The Gainesville Sun.

Published Twice a Week--Monday and Thursday

VOL. XXVII. NO. 30 GAINESVILLE, FLORIDA, MONDAY, NOVEMBER 11, 1907 ONE DOLLAR A YEAR

W. C. T. U. CONVENE

Thirty-Fourth Annual Convention at Nashville.

600 DELEGATES ON HAND

Convention Was Called to Order by Mrs. Lillian M. N. Stevens of Portland, Me., the President—Encourage Temperance Reports.

Nashville, Tenn., Nov. 9—At 9:30 o'clock Friday morning the thirty-fourth annual convention of the National Woman's Christian Temperance union was called to order in the First Presbyterian church, this city, by its president, Mrs. Lillian M. N. Stevens, of Portland, Me.

Between five and six hundred delegates were in their seats when the president rapped for order. They are here from every state in the union, several negro women being among the number.

The last W. C. T. U. convention held in Nashville was twenty years ago this month. After organization, the report of the executive committee and the appointment of committees, the president delivered her annual address.

Following the delivery of the president's address there was an evangelistic hour held, presided over by Miss Elizabeth W. Greenwood, national evangelistic superintendent.

The session Friday afternoon was devoted principally to the hearing of committee reports and reports of the corresponding secretary and treasurer. The two last reports were of a highly encouraging nature, and show the union to be in a flourishing condition.

After the reports were read "the royal temperance legion branch" was discussed by Miss Maraget Whitreger, of Illinois, the general secretary. Then followed ten-minute addresses by the various superintendents.

Several elaborate social functions have been planned by the ladies of the city in honor of the visiting W. C. T. U. delegates.

LITIGATION OVER ESTATE.

Decision Rendered in Orphans' Court at Philadelphia.

Philadelphia, Nov. 9—The orphans' court of this city has decided that Dr. Thomas W. Evans, the famous dentist who died in Paris several years ago and over whose estate there has been much litigation was a Parisian, and that the state of Pennsylvania has no right to collect the collateral inheritance tax on the property located in France.

The proceedings brought by register of wills, Mr. Irwin, raised the question of residence of the dentist and involved the collection of the 5 per cent state tax on upward of $1,000,000 of the $5,000,000.

Dr. Evans was originally a resident of Philadelphia and register Irwin contended that he had never announced his intention of permanently residing in Paris.

GOT $3,500 FROM BANK.

Bandits in Dakota Make Haul and Escape with Booty.

Canova, S. Dak., Nov. 9—Seven armed bandits early Thursday blew the safe in the Interstate bank and secured $3,500. They made their escape.

While two bandits worked at the bank the others guarded the streets. The occupants of a hotel were aroused by the explosions and the robbers opened fire and drove them back, threatening to kill the first man who appeared. The hotel was riddled with bullets.

Where lights were burning in the houses, the bandits, at the points of guns, forced the owners to extinguish them.

Portland Bank Engages Gold.

Portland, Ore., Nov. 9—The First National bank of this city Thursday engaged 200,000 gold in London. This makes nearly $1,000,000 that this bank has secured within the past few days.

THE C. E. UNION.

Has Adjourned After a Most Delightful Session in North Gainesville.

The North Central Christian Endeavor Union met in session in North Gainesville hall November 7 and 8, 1907.

This district is composed of the five counties of Alachua, Levy, Columbia, Sewannee and Bradford. It is a large field, but as yet not well organized. All the societies in the district were represented except Campville. All the sessions were enthusiastic and very helpful, and were well attended. The delegates were most happily entertained by the North Gainesville Society.

State President Winnard of Tampa, and State Secretary Miss Grace Townsend of Interlachen, did most helpful service in the convention.

State President Winnard announced that, in accordance with plans decided upon at the State convention at Lake City last April, a handsome and costly banner was now being made in Tampa to be given to the district organizing the most new societies, this year, in proportion to the number of societies then in each district. The officers elected for the ensuing year are as follows:

President, Rev. M. G. Richard, Lake City; First Vice-President, Henry Ramsey, Gainesville; Second Vice-President, C. H. Ferran, Lake City; Third Vice-President, Mrs. S. Kirchain, Cedar Key; Treasurer, Miss Percie Fulks, Lake City; Lookout Committee, Miss Bruce, North Gainesville, Norman McRoy, Campville, Mrs. Ellzey, Cedar Key; Junior Superintendent, Mrs. F. P. Henderson, Gainesville.

Miss Emma Y. Hughes of Tioga, who could not be with us on account of sickness, was heartily and unanimously re-elected corresponding secretary.

DEATH OF MRS. DENNIS.

Highly Esteemed Lady of Gainesville Passed Away in Jacksonville.

From Friday's Daily Sun:

Friends learned with deep regret Thursday evening of the death of Mrs. A. M. Dennis, an estimable and highly esteemed lady of this city, which occurred suddenly at St. Luke's Hospital in Jacksonville late, in the afternoon of Thursday. Her daughter, Miss Hattie, had been summoned to Jacksonville on account of her mother's illness. They have recently returned from an extended visit to points in the North, and upon their return home Mrs. Dennis, feeling ill, decided to remain at the hospital in Jacksonville.

The end was a sad and sudden one, and the family has the sympathy of the entire community.

FUNERAL OF MRS. DENNIS.

Funeral Was Largely Attended by Numerous Friends of Deceased.

From Sunday's Daily Sun.

The funeral of Mrs. A. M. Dennis, the sad and sudden death of whom occurred in Jacksonville on Thursday afternoon, was held from Holy Trinity Episcopal church at 2 o'clock Saturday afternoon, and was largely attended. Rev. Francis H. Craighill, pastor of the church, officiated, and his tribute to the deceased was one as beautiful in language as it was touching to the hearts of friends and consoling to the bereaved family.

The members of the Woman's Guild, of which deceased was a devoted member, were present in a body, as was also the members of Gainesville Lodge No. 990, B. P. O. E., of which order the sons of deceased are members.

The funeral decorations were numerous and beautiful, especially the piece contributed by the Elks.

A large crowd followed the remains to their last resting place in Evergreen cemetery, where the last sad rites were held.

To the bereaved family of the deceased the sympathy of all friends is extended.

MAN AND WOMAN ARE IN TROUBLE

Secured Money Which Was Found and Refused to Give It Up.

THE AMOUNT WAS LARGE

$515 Was the Aggregate, and When Parties Were Apprehended Only a Small Portion of the Money Could be Secured—Parties Are In Jail.

From Sunday's Daily Sun.

Alleging the holding back of a sum of money amounting to $515 belonging to Sampson Jones, a negro employe of J. L. Medlin & Co., Meredith, and lost by Jones' wife at the Seaboard depot Wednesday morning, Thomas Moses and Dina Davis are held in the county jail here, having been committed in default of bond in the sum of $500 and $300, respectively.

Moses found the money, which he does not deny, and took it to the Davis woman, whom he states gave him $100 and kept the balance.

When arrested the officers secured $159 of the money between them, but it was impossible to discover where the money went.

FOREIGN MISSIONARY SOCIETY

Will Hold Interesting Week's Session, Beginning Tomorrow.

The Foreign Missionary Society of the Methodist church will hold an interesting week's meeting, beginning Monday, the 11th inst. These meetings will be held in the lecture-room of the First Methodist church, and a great deal of interest is being manifested in the proposed sessions, for which interesting and impressive programs have been arranged.

The Foreign Missionary Society has given three days to the Home Missionary Society. On Monday, Wednesday and Friday the Foreign society will hold its sessions, while Tuesday, Thursday and Saturday will be devoted to the Home mission.

The public is cordially invited to all services, the first of which will open Monday afternoon at 3 o'clock with the following program:

Topic—Brazil.

Leader—Mrs. W. P. Garrett.

1. Doxology.
2. Scripture Lesson, Matthew 17.
3. Prayer.
4. Gloria.
5. Comments on Lesson—Rev. T. J. Nixon.
6. Trio—Mrs. Abbotte, Miss DaCosta and Mr. Abbotte.
7. Reading—Mrs. O'Neal.
8. Discussion of Missionary Work in Brazil—Mrs. DeLand.
9. Song.
10. Miss Stewart, Our Missionary—Miss Bond.
11. The Light of Life—Mrs. Steenburg.
12. Prayer.
13. Song, Selected—By four little girls.
14. Benediction.

THE CIRCUIT COURT.

Fall Term Will Open Monday—Docket Not as Heavy as Usual.

The fall term of the circuit court of the Eighth Judicial Circuit, in and for Alachua county, will convene in this city Monday, Judge Wills presiding.

There are a great many cases on the docket to be disposed of, among which is the celebrated Strobhar case, with which the entire State is familiar. The list of criminal cases, however, is slightly diminished, the docket having been almost cleared at the last session of the court, thus decreasing in a large measure cases which have for years, in some instances been carried over from term to term. The civil docket is large, however, and it is expected that the court will be in session as usual for two or three weeks. The spring session of the present year was one of the largest ever known in this county, occupying a month.

RAILWAY CASUALTIES.

Number of People Killed and Injured In One Year.

Washington, D. C., Nov. 9—The interstate commerce commission bulletin on accidents on the railways of the United States during the year ended June 20, shows total casualties 81,286, or 5,000 killed and 76,000 injured, an increase of 10,352 casualties or 775 in the killed and 9,577 in the injured, as compared with the previous year. The figures include only accidents to passengers and to employees while actually on duty or about the trains.

The bulletin says that there have been heavy increases in all items except in car coupling and from striking against overhead obstructions. The number of passengers killed and injured in collisions and derailment has increased to an alarming degree. In this item the very large total reported in 1895 is now exceeded by 17 per cent.

The report for the last quarter (included in these figures for the year) embracing April, May and June, shows 1,065 persons killed and 18,646 injured, 1,806 collisions and 1,571 derailments, involving $3,232,673 damage to trains and roadway.

RUSSIA TAKES IT SERIOUSLY.

Believes United States and Japan Will Come to Hostilities.

St. Petersburg, Nov. 9—The talk of the possibility of a war between the United States and Japan, which throughout has been taken seriously in Russia, is attracting many volunteers to the American embassy who say they are anxious to serve in the United States army in case of hostilities.

A report is also circulating in military circles here that the American army in the Philippines needs instructors, especially for the artillery and engineer corps. Five or six Russian officers of these branches of the service apply daily at the embassy for commissions and are disappointed by the assurances that there is no likelihood of Japan and the United States going to war.

DECLARED ILLEGAL.

Five Thousand Chicago Couples Declared Illegally Wed.

Chicago, Nov. 9—Five thousand marriages of Chicago couples which have been performed in Hammond, Ind., within the last five years, were declared to be illegal in an opinion rendered at Hammond by Attorney Bomberger to Ernest L. Shortridge, clerk of the circuit and superior courts.

In his opinion he holds that licenses issued by the superior court of Lake county, located at Hammond, are issued without legal authority and that the only court of Lake county, which is empowered to issue licenses, is the circuit court at Crown Point.

Pride Stood in Way of Fortune.

Norwalk, Conn., Nov. 9—John Harding, to whom P. T. Barnum offered $5,000 a week to exhibit himself, is dead here. Harding's pride would never permit him to place himself on show and so while he might have amassed a considerable fortune, he died poor. Harding was 43 years old, but he was no bigger than a normal two-year-old baby. His arms and legs were gnarled and twisted and from the moment of his birth they were in unceasing motion.

To Lay New Cable Line.

Mobile, Ala., Nov. 9—A cable from Mobile to Cuban ports is what is proposed by J. H. Waterbury, general [illegible] of the Western Union Telegraph company, who is in Mobile. Mr. Waterbury says that negotiations are already under way for the laying of the cable but further than this he will say nothing. At present the cable business to Cuban ports from Mobile goes by way of New Orleans.

$[illegible] Fire at Oneonta, Ala.

Oneonta, Ala., Nov. 9—Fire which [illegible] da[illegible] be[illegible] The loss is [illegible] with little insurance. The houses will be rebuilt.

FATAL CHICAGO FIRE

One Person Burned to Death and Many Injured..

OTHERS ALMOST SUFFOCATE

Women, in Their Panic and Fright, Leaped from the Third Story Windows—Policemen and Firemen Did Heroic Work.

Chicago, Nov. 9.—One [illegible] burned to death, six others [illegible] verely hurt and several [illegible] in a fire that destroyed a [illegible] building at 399 West Fou[illegible] early Friday morning.

Two policemen, who carried [illegible] children from the building [illegible] ly affected by the smoke.

Dead, Abraham Gellet, [illegible]

Injured: Mrs. Dora Levin, [illegible] old, jumped from third story [illegible] Mrs. Ray, 27 years old, jumped [illegible] a second story window.

Fireman Frank McMa[illegible] a ladder while attempting [illegible] woman.

F. Levi was burned [illegible] face and hands in rescuing [illegible] lin.

A. Orinsky, burned about [illegible] while rescuing several [illegible]

Policeman Egan and [illegible] overcome by smoke.

Gellet lived with Mrs. [illegible]

The fire, the cause of which [illegible] yet been learned, broke out [illegible] first floor of the building and [illegible] so rapidly that none of the [illegible] had an opportunity to escape [illegible] of the inmates of the second and [illegible] floors were carried down [illegible]

Mrs. Caplin gave birth to a [illegible] Thursday. She was being [illegible] by the smoke and was prevented [illegible] leaping to the street b[illegible] Levi, who carried her down.

NOTED EDUCATORS MEET.

Association of Colleges and Preparatory Schools of South Convenes.

Birmingham, Ala., Nov. 9—The thirteenth annual session of the Association of Colleges and Preparatory Schools of the Southern States convened here Thursday morning for a two days' session.

Twenty-five delegates were present, including Chancellor Kirkland, of Vanderbilt university; President Abercrombie of the University of Alabama; Pres. Thach of the Alabama Polytechnic institute; President [illegible] of the University of Tennessee, and President Craighead, of Tulane university.

President C. E. Wallace, of Nashville, called the convention to order. At the morning session it was pointed out that a lack of high school teachers existed in the south.

College Almost Assured.

Macon, Ga., Nov. 9.—At a [illegible] ly attended meeting of the Presbyterian synod in the First Presbyterian church, a committee report was made upon the matter of [illegible] education and the founding of a college for the education of [illegible] for the denomination and the [illegible] interest of the week in point of interest was exclusively devoted to the disposition of this matter in the [illegible]. The synod has expressed itself as a body strongly in favor of the establishment of the denominational college, and before the session [illegible] is almost an assured [illegible] plans will be complete.

Collegiate Alumnae Association.

Boston, Mass., Nov. 9—[illegible] for the election of officers and [illegible] on the admission of new [illegible] membership in the association [illegible] among the important matters [illegible] discussion at the opening session of the Association of Collegiate Alumnae Friday. [illegible] voting for officers will be [illegible] soon.

Master Mechanic Dead.

Greenwich, S. C., Nov. 9—[illegible] master mechanic [illegible] Southern [illegible] day night, aged 5[illegible]. He was one of the most popular men on the system.

EXTRA SESSION OF THE LEGISLATURE

Hon. R. Pope Reese Believes That One Will Be Called.

THINKS THAT SUCH ACTION

Is Necessary So As to Pass Some Revenue Bills, As Appropriations Exceed the Income of the State for the Year.

[Pensacola Journal.]

Hon. R. Pope Reese, the Escambia member of the special commission to investigate into the acts of the trustees of the Internal Improvement Fund, returned yesterday morning from Tallahassee, where he had been for the past three weeks. The commission has completed its labors, and the report, which will cover about 100 typewritten pages, is in the hands of Chairman Syd L. Carter, who will have it typewritten.

Speaking to a Journal representative yesterday afternoon relative to an extra session of the Legislature, he gave it as the consensus of opinion that an extra session will be called. "I think an extra session of the Legislature will be, and ought to be, called by the Governor," said Mr. Reese. "It is necessary, in my opinion, in view of the condition of the State finances, brought about by appropriations for special purposes as well as for appropriations for carrying on the State government, maintaining hospitals, assylums, schools, etc., which appropriations are more than the State's income will be. It will therefore be necessary to pass some new revenue bills, and it is also necessary to pass a re-apportionment act, which should have been done by the last Legislature. The report of the commission that has been investigating the acts of the I. I. Fund trustees should also be received by the Legislature which created it."

In speaking of the call for an extra session, and his belief that the Governor will issue a call, Mr. Reese stated that he does not do so with any official knowledge that such will be done.

The I. I. F. Report.

"The report of the commission of which I was a member," continued Mr. Reese, "will be as complete as is possible for such a report to be made. The closest study and attention has been given to the acts and doings of the trustees of the I. I. Fund from 1855, when it was created, and we spent more than three months at this work, and the past two weeks we worked night and day.

"In formulating this report, the commission received invaluable assistance from Chairman Syd L. Carter of Gainesville, whose knowledge of the political history of Florida enabled the commission to obtain information it could not gain from those who were summoned and who testified during the investigation.

"The report is to be later signed by the members and submitted to the Legislature in either special session or in 1909. It covers 100 pages, and the testimony heard covers about 700 pages, in addition to many exhibits. Every living member and ex-member of the board of trustees was examined with the exception of E. J. Triay, at one time State treasurer, and his testimony was made not necessary by reason of the testimony of Congressman W. B. Lamar, and Ex-Governor Bloxham. The latter was the last to appear before the board, and with his testimony the investigation came to a close."

TAX NOTICE.

The tax books of Alachua county for the year of 1907 taxes are now open for the payment of taxes. Any person paying taxes during the month of November will be entitled to two per cent discount, and paying taxes during the month of December are entitled to one per cent discount, after that date and up to the first day of April no discount will be allowed. Taxes become delinquent on the first day of April. Any money sent to the Collector, and not reaching him on or before the last of November, will not receive the two per cent discount. In other words the collector must have the money and a receipt issued for the taxes on or before the last day of the month for the tax payer to get the benefit of the discount.

W. D. DICKINSON,
Tax Collector Alachua County.

THE PERFECT WAY

Scores of Florida Citizens Have Learned It.

If you suffer from backache there is only one way to cure it.

The perfect way is to cure the kidneys.

A bad back means sick kidneys.

Neglect it, urinary troubles follow.

Doan's Kidney Pills are made for kidneys only.

S. B. Lemons, cigar maker, living at 1311 Ashlet street, Tampa, Fla., says: "I used Doan's Kidney Pills and they cured me of backache and disorder of the kidneys. Two or three times on account of the pain in my back I was unable to work for several days. The secretions of the kidneys were in a very bad condition, dark in color, and if allowed to stand would become of the consistency of jelly. I tried various remedies, taking what seemed like gallons of medicine and I also put on plasters, but nothing helped me at all until I got Doan's Kidney Pills upon the advice of a friend of mine, and using them according to directions they cured me in a very short time.

For sale by all dealers. Price 50 cents. Foster-Milburn Co., Buffalo, New York, sole agents for the United States.

Remember the name—Doan's—and take no other.

THE NEW MASONIC TEMPLE.

Plans Now Being Arranged, and Work Will Probably Begin Soon.

The long-talked-of Masonic Temple for Gainesville is about to become the real thing, and the probability is that within the next few weeks actual work will begin on this magnificent structure, which is to cost between $17,000 and $20,000. Contractor S. H. Dempsey is now at work on the plans, which will be submitted in a short time, when it is believed that the contract will be let and work will begin.

Judging from the photograph of the proposed building, which will be a duplicate of a temple in California, it will be when completed one of the most magnificent buildings in this section of the country. The structure will be 100 feet front by sixty-six feet deep, two stories in heighth, and the material to be employed will be stone, brick and iron. The lodge-room will be located on the second floor, and will be 40x60, with a twenty-foot ceiling.

The new building will be located on the northwest corner of the block on West Main street N. and East Court street, purchased some time ago from the Episcopal church by the Masons. The structure will face on West Main street, and will be a credit to that section of the city.

MAKES LIFE MISERABLE.

Troubles That Keep Half the Gainesville Doctors Busy.

Half of the prescriptions the Gainesville doctors write are for troubles that result directly from a weakened stomach. Strengthen the stomach muscles, increase the secretion of gastric juices, and you will find that common afflictions—indigestion, with its headaches, dizziness, depression of spirits, spots before the eyes, nervousness, sleeplessness and general debility—have been overcome.

From now on build up the strength and health of the stomach with Mi-o-na tablets. You will soon find yourself strong and never know the meaning of indigestion.

If Mi-o-na did not have an unusually curative effect in stomach disorders, it could not be sold on the guarantee given by J. W. McCollum & Co. to refund the money unless it does all that is claimed for it. They give an absolute, unqualified guarantee with every 50-cent box of Mi-o-na that the money will be refunded unless the medicine cures. They take the whole risk and you certainly can afford to get Mi-o-na from them on this plan.

Dynamiters [illegible] Bank.

[illegible] telephone wires were [illegible] from Marshall [illegible] day [illegible] robbers [illegible] the safe of the Farmers State bank, securing all the money and valuable papers in the vault.

The New Pure Food and Drug Law.

We are pleased to announce that Foley's Honey and Tar for coughs, colds and lung troubles is not affected by the National Pure Food and Drug law as it contains no opiates or other harmful drugs, and we recommend it as a safe remedy for children and adults. J. W. McCollum & Co.

HUSTLING NEWBERRY IN NEW CLOTHES

Wonderful Progress Made in That Town Since the Recent Fire.

THE BUILDINGS ARE HANDSOME

The Energetic Citizens of That Place Put Their Shoulders to the Wheel and All Pull Together, With Most Gratifying Results.

Newberry, November 8.—Newberry, whose principal business street was almost completely destroyed by fire last May, has risen again like a phenix, from its ashes to more than its former importance.

Such rapid improvements arise when wide-awake, enterprising citizens realize a situation, grasp it and are determined to eclipse their former efforts.

In the row of new brick, and concrete business houses built for Messrs. H. A. Pickett, Ruff, Howell, and Mrs. Lillie Kitchen, we find an up-to-date restaurant, millinery store and other large stores that would be an improvement on some city ones we have seen. A former dwelling of Dr. Ruff, now owned by Mrs. Densler, has been remodeled and enlarged into a boarding house.

John White has erected a neat residence since the fire, and is having it enlarged, while several others are in process of erection for Drs. Ruff and Getzen, and a concrete building for Mr. Tucker, one of our leading grocers. Others contemplate building in the near future.

Anyone seeing Newberry less than a year ago, upon beholding it now, would testify to the fact that the last five months have wrought a big improvement.

Always Was Sick.

When a man says he always was sick—troubled with a cough that lasted all winter—what would you think if he should say he never was sick since using Ballard's Horehound Syrup? Such a man exists. Mr. J. C. Clark, Denver, Colorado, writes: "For years I was troubled with a severe cough that would last all winter. This cough left me in a miserable condition. I tried Ballard's Horehound Syrup and have not had a sick day since. That's what it did for me." Sold by W. M. Johnson.

THE STORK AT DUTTON.

Visited Home of Mr. and Mrs. Gilbert, Leaving a Fine Girl.

Island Grove, Nov. 8.—The angel of life visited the home of Mr. and Mrs. C. W. Gilbert, Dutton, on November 2, and transplanted there a beautiful flower in the form of a fine baby girl. It will be remembered that the angel of death visited their home in May last and snatched away little Winburn, their only child—a fine little boy of twenty months. Friends sympathized with them in their bereavement, and they now rejoice with them over the birth of their little daughter.

While we know that their hearts will always mourn for little Winburn, still we know that this little life brings with it much sunshine and gladness to that grief-stricken home. Their darling boy's "safe in the arms of Jesus," but we hope this little one will be spared to a mother's arms for many years to come. A FRIEND.

This is Worth Remembering.

As no one is immune, every person should remember that Foley's Kidney Cure will cure any case of kidney or bladder trouble that is not beyond the reach of medicine. J. W. McCollum & Co.

OLD SORES FED AND KEPT OPEN BY IMPURITIES IN THE BLOOD

If Old Sores were due to outside influences, or if the [illegible] strictly to the diseased flesh around the ulcer, then external [illegible] simple cleanliness would cure them. But the trouble is in the [illegible] has become unhealthy and diseased, and keeps the sore open [illegible] discharging into it the impurities and poisons with which [illegible] filled. This poisonous condition of the blood may be the [illegible] constitutional trouble; the effect of a long spell of sickness, [illegible] natural refuse of the body, which should pass off through the [illegible] has been left in the system and absorbed into the blood. [illegible] may be hereditary; but it does not matter how the poison became [illegible] in the blood, the fact that the sore will not heal is evidence of a [illegible] ing cause. Salves, washes, lotions, etc., may cause the place to [illegible] temporarily, but the blood is not made [illegible] purer by such treatment, and soon the [illegible] inflammation and discharge will [illegible] the sore be as bad or worse than [illegible] S. S. S. goes down to the very [illegible] trouble, cleanses and purifies the [illegible] makes a permanent cure. S. S. S. [illegible] and freshens the circulation so that [illegible] discharging unhealthy matter into the place, it carries rich, [illegible] flesh-healing blood to the diseased parts and in every way assists [illegible] cure of the sore. Book on Sores and Ulcers and any medical advice free to all who write.

S.S.S.
PURELY VEGETABLE

THE SWIFT SPECIFIC CO., ATLANTA, GA.

PURITY GUARANTEED
R
TRADE MARK
REGISTERED U.S. PATENT OFFICE
"ASK THE REVENUE OFFICER"

Atro is the Best of All

There are many mail order whiskies on the market. Some good—some otherwise. We are probably the only whiskey distillers who make a specialty and a study of medicinal whiskies.

Atro is the name we have given our high-grade corn or rye whiskey made by the "Primitive Method," and especially recommended and prescribed by physicians and specialists for invalids and convalescents.

Atro Rye or Corn is Express Prepaid on Southern Express Lines

Four Full Quarts $3.40

Shipment assorted as you like

This whiskey possesses a rare and delicate aroma and an exquisite bouquet. It is rich in nourishment and tissue building properties, and acceptable to weak and delicate stomachs.

"Ask the Revenue Officer"

Every shipment guaranteed to please and satisfy or money refunded promptly.

R. M. Rose Co.

Jacksonville, Fla.

Atlanta, Ga. *Chattanooga, Tenn.*

Order from nearest point.

"Oldest Bank in Central Florida"

H. F. DUTTON & CO.
BANKERS
Established 1878

OFFICERS
[illegible]

THE DUTTON BANK

Capital Full Paid $75,000
GAINESVILLE, FLA.

COUNTY and CITY DEPOSITORY

DIRECTORS
[illegible]

Incorporated as The Dutton Bank 1907

A Bank whose strength has been so conspicuous for more than a quarter of a century that it is known throughout the country. Accounts of Merchants, Corporations, Farmers, Millmen, Turpentine Operators and Individuals solicited.

Four per cent paid on Time Certificates of Deposit.

Office hours 9 a. m. to 3 p. m.

CHRISTIAN ENDEAVOR IS NOW IN SESSION

Second Annual Convention North Central District of Florida.

A FINE PROGRAM ARRANGED

The Society is Holding Meetings in North Gainesville Hall, and a Large Number of Delegates from Various Sections in Attentance.

From Friday's Daily Sun:

The second annual convention of the North Central District, Christian Endeavor Union, convened with the North Gainesville Union at the North Gainesville hall Thursday morning.

There are quite a number of delegates from various sections of the district in attendance, and a most interesting and beneficial session, lasting two days, is anticipated.

The following is the complete program as planned by the committee on program, and the work Thursday was very much enjoyed by the large crowd present:

Thursday Morning.

[illegible] Quiet Hour—Led by Mr. Henry Ramsey, North Gainesville.

[illegible] Praise Service—Mrs. H. W. [illegible], North Gainesville.

[illegible] Exchange of Greetings.

[illegible] Business Session—Reports of district officers; reports from Societies, appointment of committees.

11:00 Half-Hour with the Bible—Miss Emma Y. Hughes, Tioga.

Thursday Afternoon.

2:00. Prayer and Praise Service.

2:30. Paper, "Love"—Mr. Fred Powell.

[illegible] Address, "My Duty to the Society"—Mr. Henry Ramsey.

[illegible] A Message to Junior Workers from Miss Cora L. Peet, State Junior Superintendent.

[illegible] Experience Meeting, "What C. E. Has Done For Me"—Led by Mrs. F. P. Henderson.

Thursday Evening.

[illegible] Junior Exercises.

[illegible] School of Methods (Committee meetings illustrated)—Conducted by Rev. Jas. F. Winnard, Tampa, President Florida C. E. Union.

[illegible] Social Hour.

Friday Morning.

[illegible] Devotional—Led by Mrs. Le[illegible], Cedar Key.

[illegible] Reports of committees; election of officers.

[illegible] Conference—Led by Rev. Jas. F. Winnard, Tampa. Topic, "Consecration Meetings." (1) What does Consecration mean? (2) What is the [illegible] of the Consecration Meeting? (3) How may I be benefited by the Consecration Meeting? (4) What should be the fruits of the Consecration Meeting? (5) Who should lead the Consecration service? (6) What [illegible] books may I read on Consecration? (7) What is the part of the [illegible] in the Consecration Meeting? (8) What answer should [illegible] roll-call? (9) How should [illegible] prepare for the Consecration Meeting? (10) What would you [illegible] our next Consecration [illegible]

[illegible] "Practical Experience [illegible] Work"—Miss Grace [illegible], Interlachen, Secretary [illegible]

Friday Afternoon.

[illegible] Praise Service—Mrs. John [illegible], North Gainesville.

[illegible] Conference—Led by Rev. Jas. [illegible] Tampa. Topic, "Local C. [illegible]" (1) How get "[illegible]" to take part by talking or [illegible]? (2) How get leaders [illegible] special parts at least a [illegible] of the meeting? (3) [illegible] keeping of the pledge [illegible] real pleasure rather than [illegible] Should part of meeting [illegible] given to the study of [illegible] and by-laws? (5) [illegible] business meeting be [illegible] of a prayer-meeting [illegible] (6) Is a lack of interest [illegible] work by a young Christian [illegible] of a lack of spirituality? [illegible] may we overcome the [illegible] of some members toward [illegible] What do you consider the supreme purpose of the Endeavor movement? Is it carried out in your Society? (9) What should we do with the Associate Member? (10) What is your most serious difficulty in Society work?

3:45. Address, "Temperance"—Mr. F. P. Henderson, Gainesville.

4:00. School of Methods. (Business meetings illustrated)—Conducted by Rev. Jas. F. Winnard.

Friday Evening.

7:15. Devotional.

7:30. Address—Rev. Jas. F. Winnard.

8:00. Consecration Service—Led by new District President.

A Prominent Road Man.

J. H. Wylie of Interlachen passed through the city Thursday en route to Jacksonville, where he goes in the interest of some road-building material in Putnam county, near his home, and from which the Palatka-Interlachen road is now being constructed.

Mr. Wylie states that this material, which is a mixture of clay and gravel of exactly the natural consistency, abounds in the vicinity of his home and throughout West Putnam in unlimited quantities, and that a test has proved it to be among the best road building material in the South. He is very enthusiastic and will present the matter before the County Commissioners of Alachua county within the next few days.

Mr. Wylie is one of the most enthusiastic good-roads advocates in this section of the State.

Biliousness and Constipation.

For years I was troubled with biliousness and constipation, which made life miserable for me. My appetite failed me. I lost my usual force and vitality. Pepsin preparations and cathartics only made matters worse. I do not know where I should have been today had I not tried Chamberlain's Stomach and Liver Tablets. The tablets relieve the ill feeling at once, strengthen the digestive functions, helping the system to do its work naturally.—Mrs. Rosa Potts, Birmingham, Ala. These tablets are for sale by all druggists.

Some Fine Sugar Cane.

W. R. L. Howard, who owns and conducts a thrifty farm about eight miles west of Gainesville, was in the city Thursday, and brought a stalk of sugar cane containing nineteen joints, which is no doubt the banner product of not only this county, but this section of the State.

This sugar cane was raised on natural soil, being aided by no fertilizer, and is a fair sample of the growth of the crop. Mr. Howard holds the ribbon as the champion cane-grower of Central Florida, his products having been awarded first prize at the Florida State Fair in Tampa two years ago.

Cured of Bright's Disease.

Mr. Robert O. Burke, Elnora, N. Y., writes: "Before I started to use Foley's Kidney Cure I had to get up from twelve to twenty times a night and I was all bloated up with dropsy and my eyesight was so impaired I could scarcely see one of my family across the room. I had given up hope of living, when a friend recommended Foley's Kidney Cure. One 50-cent bottle worked wonders and before I had taken the third bottle the dropsy had gone, as well as all other symptoms of Bright's disease. J. W. McCollum & Co.

THE NEWS FROM MELROSE.

Melrose, Nov. 7.—One of the International postage coupons was received here from England recently. They will prove very convenient to serve replies in correspondence with foreign countries.

Mrs. W. S. M. Caldwell has returned from her annual visit to Springfield, Mass.

C. Yearwood left Monday to enter the Atlanta Dental College.

Melrose Lodge No. 39, F. & A. M., resumed their monthly sessions on Saturday, after the usual summer recess. This lodge is in a very flourishing condition, and expects to add several new members shortly.

The tax books of the town for 1907 are now open at S. Coward's store.

It will no doubt be interesting to our citizens to hear that on November 2 a memorial chapel was dedicated to the memory of Dr. B. B. Tuttle at Ansonia, Conn. Dr. Tuttle was a regular winter visitor to Melrose for a number of years, and his memory is held in the kindest regards by his friends here. Judging from the photograph the chapel is a very beautiful building.

JOLLY HUNTING PARTY.

Gainesville Trio Goes to Lafayette County in Search of Big Game.

From Friday's Daily Sun:

About as jolly a trio as ever left Gainesville on a hunting trip were Dr. E. Lartigue, Dr. Gordon B. Tison and B. M. Tench, who "departed" Thursday morning for the Suwannee river valley and points in the Lafayette county hammocks where bear and deer are reported to be numerous.

The party went well equipped. They were conveyed in a big two-horse wagon, and were well equipped with camping paraphernalia and plenty of the good things which go to make a camping expedition a success. They expect to take their time en route and may not reach the Suwannee, a distance of about forty miles, within the next three or four days, as they will spend some time shooting along the way.

The party left Gainesville in high spirits, and with the anticipation of finding some big game in the Lafayette county hammocks.

LINGERING COLD

Withstood Other Treatment But Quickly Cured by Chamberlain's Cough Remedy.

"Last winter I caught a very severe cold which lingered for weeks," says J. Urquhart, of Zephyr, Ontario. "My cough was very dry and harsh. The local dealer recommended Chamberlain's Cough Remedy and guaranteed it, so I gave it a trial. One small bottle of it cured me. I believe Chamberlain's Cough Remedy to be the best I have ever used." This remedy is for sale by all druggists.

Death of W. G. Lewis.

Information has been received in this city of the death of W. G. Lewis, which occurred in Texas a short time ago. Deceased was a brother of Mrs. J. F. P. Johnston, and was well known here among the older set, as he was a pioneer citizen of Gainesville. Friends will be surprised to learn of his demise, and will extend sympathy to the bereaved sister.

Be Charitable

To your horses as well as to yourself. You need not suffer from pains of any sort—your horses need not suffer. Try a bottle of Ballard's Snow Liniment. It cures all pains. J. M. Roberts, Bakersfield, Mo., writes: "I have used your liniment for ten years and find it to be the best I have ever used for man or beast." Sold by W. M. Johnson.

Have You a Friend?

Then tell him about Ayer's Cherry Pectoral. Tell him how it cured your hard cough. Tell him why you always keep it in the house. Tell him to ask his doctor about it. Doctors use a great deal of it for throat and lung troubles.

The best kind of a testimonial—"Sold for over sixty years."

Made by J. C. Ayer Co., Lowell, Mass. Also manufacturers of

Ayer's SARSAPARILLA. PILLS. HAIR VIGOR.

We have no secrets! We publish the formulas of all our medicines.

One of Ayer's Pills at bedtime will hasten recovery. Gently laxative.

BLOOD POISON-

I guarantee to cure all nervous, chronic and private diseases of men and women. Write for proofs of permanent cures from patients throughout the entire South. Medicines furnished, carefully packed and free from observation. Address, for complete symptom blanks. No branch offices.
DR. W. T. ELLISON, Specialist,
Dept. E, 208-4 Austell Bldg., Atlanta, Ga.

South Florida
Normal Institute

RAISE YOUR GRADE—That raises your salary. The South Florida Normal Institute will give you the best help in raising your grade.

South Florida is the wealthiest and most progressive part of Florida. It pays the best salaries. If you want a good school in South Florida, attend the South Florida Normal.

For further particulars address
P. W. CORR, A. B., Principal,
Dade City, Florida.

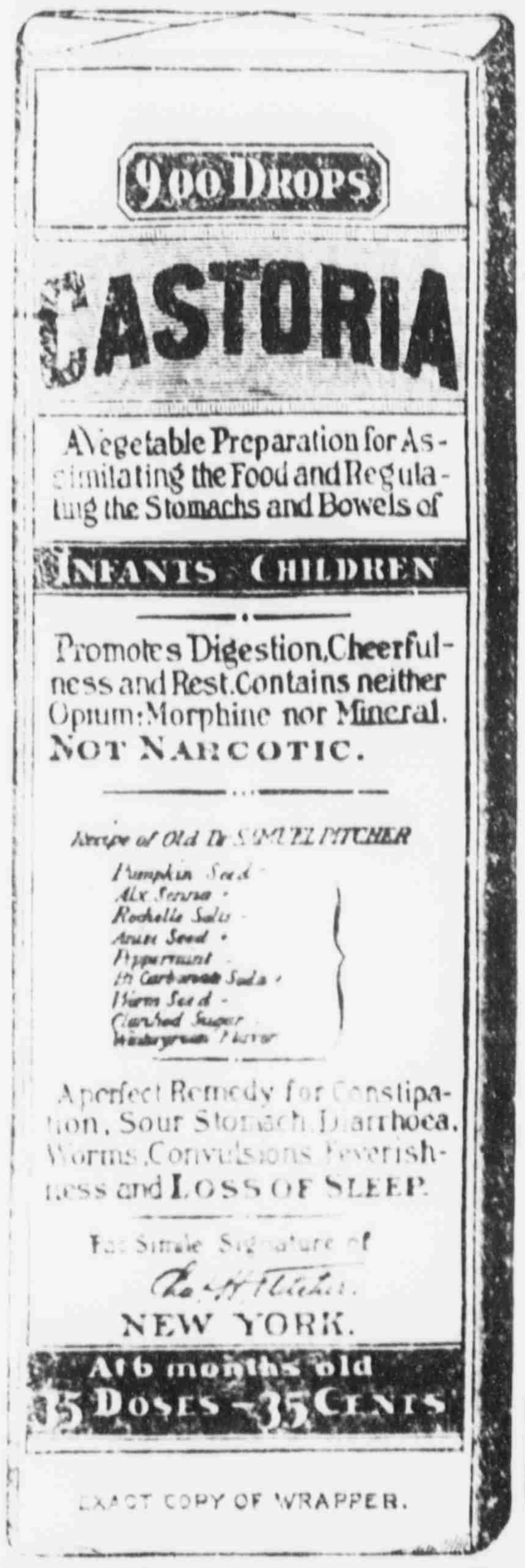

900 DROPS
CASTORIA
A Vegetable Preparation for Assimilating the Food and Regulating the Stomachs and Bowels of
INFANTS CHILDREN
Promotes Digestion, Cheerfulness and Rest. Contains neither Opium, Morphine nor Mineral.
NOT NARCOTIC.
Recipe of Old Dr SAMUEL PITCHER
Pumpkin Seed
Alx Senna
Rochelle Salts
Anise Seed
Peppermint
Bi Carbonate Soda
Worm Seed
Clarified Sugar
Wintergreen Flavor
A perfect Remedy for Constipation, Sour Stomach, Diarrhoea, Worms, Convulsions, Feverishness and LOSS OF SLEEP.
Fac Simile Signature of
Chas. H. Fletcher.
NEW YORK.
At 6 months old
35 DOSES—35 CENTS
EXACT COPY OF WRAPPER.

CASTORIA
For Infants and Children.
The Kind You Have Always Bought
Bears the Signature of
Chas. H. Fletcher.
In Use For Over Thirty Years
CASTORIA
THE CENTAUR COMPANY, NEW YORK CITY.

WANTED You to visit our store and inspect the Largest Line of General Merchandise to be found in Alachua County, and be convinced that we will save you money

A FEW PRICES

Kerosene Oil, per gallon, 15c; Best Green Coffee, per pound, 10c; 3 pound Can of Best Tomatoes, per can, 10c; Best Salt Bacon, per pound, 11c; Best Granulated Sugar, 18 pounds for $1; Best Patent Flour (one car), per barrel, $5; Swift's Lard Compound, per pound, 10c; Swift's Silver Leaf Lard, per pound, 12c; Swift's Hams, per pound, 16c.

DRESS GOODS, SHOES, CLOTHING, HATS, GENTS' FURNISHINGS, Etc., at prices that will open your eyes. When you have been all over town and can't find what you want, then come to see US.

HIGDON CO.'S DEPARTMENT STORE, High Springs, Fla.
Highest Market Price Paid for Your Cotton, Chickens, Eggs, Etc.

Remember This!

I SELL ONLY GOODS THAT I CAN GUARANTEE. MY PRICES WILL BE FOUND TO BE ALL AROUND THE LOWEST

I do not mark some articles low and raise the price of something else, but mark my stock all the way through at the Lowest Possible Price that reliable goods can be sold for, and I sell only TRUST-WORTHY merchandise.

Write me when you need anything in my line.

H. C. STEVENS, Jeweler
HIGH SPRINGS, FLORIDA.

ATTENTION, FARMERS!

Pure, Genuine Peruvian Guano Fresh from the Islands Along the Coasts of Peru.

TWO GRADES
Guaranteed Analysis

CHINCHA GRADE		LOBOS GRADE
[illegible] Per Cent	Available Phos. Acid	17.00 Per Cent
[illegible] Per Cent	Ammonia	[illegible] Per Cent
[illegible] Per Cent	[illegible]	2.80 Per Cent

Coe-Mortiner Co., Charleston, S. C.

ALSO DIRECT IMPORTERS of Nitrate of Soda, Nitrate-Sulphate and Muriate of Potash, Kainit and Thomas Phosphate or Basic Slag.

Study our Free Book on Home Mixed Fertilizers—"Plant Food Problems"—containing valuable information and different formulas for different crops—free for the asking.

For information on mixing, applying, terms, prices, etc., write or call on

W. Z. Chappell, Gainesville, Fla.

LENGTHY SESSION OF COUNTY DADS

Much Business Importance Transacted at November Meeting.

THE ROAD BILLS WERE HEAVY

But Tax Payers Will Not Object to That Which Will Bring to Them So Much Satisfaction and Benefit. Other Matters of Interest to People.

Tuesday, November 5.

The Board of County Commissioners met this day in regular session.

Present: John G. Dampier, chairman; C. C. Pedrick, W. J. Mathews, F. F. Paulling and J. F. Townsend.

The meeting being called to order, the minutes of last meeting were read and approved.

Whereupon the following bills were ordered paid:

S. H. Wienges, clerk and auditor, $40; W. M. Torley, guard at jail, $25; Moses Sherman, janitor, $30; Southern Bell Telephone Co., services, $7; East Florida Telephone Co., services, $2; Mrs. Ida Streeper, for care Charlie Wise, $20; C. L. Thigpin, road work, $30; Mrs. Bessie Goodson, Eliza Townsend and Asa Roundtree, $5 each for support, $15; J. C. McGrew, salary as registration officer, $16.67; S. H. Wienges, stamps and sundries, $10.95; S. H. Wienges, copy of indictment for convicts, $2.50; T. L. Boulware, wood, $17; Phifer Bros., sundries for jail and poor farm, $32.24; L. A. Jernigan, care of clock, $10; H. H. McCreary, blanks, etc., $14.25; W. M. Johnson, medicine for jail, $1.60; Baird Hardware Company, sundries for jail, $2.70; work and sundries, etc., for road, $1,158.60; City of Gainesville, city's proportion of road tax for 1906, $1,860.02; Town of High Springs, town's proportion of road tax for 1906, $196.52; Gainesville Gas & Electric Power Co., lights for October, $8.10; J. B. Fletcher, care of poor farm, $37.50; J. S. Bodiford & Co., medicine for poor farm, $3.70; R. B. Peeler, treasurer, commissions, $90.80; W. D. Dickinson, collector, commissions, $146.83; W. W. Colson, assessor, commissions on tax roll 1907, $69.95; H. H. McCreary, publishing license reports, etc., $46; S. H. Wienges, book typewriter, $177.50; S. H. Wienges, chair for typewriter, $5; L. W. Fennell, executing venires circuit court, $40; E. Walker, sheriff Levy county, arrest of Whitfield, $19.75; L. W. Fennell, feeding prisoners, $116. Fees in criminal cases as follows: H. G. Mason, $37.97; L. W. Fennell, $34.50; E. T. Henderson, $4.10; J. D. Siford, $8.60; M. A. Bexley, $2.64; D. T. Alford, $8.20.

Whereupon the board adjourned until Wednesday morning at 9 o'clock.

Wednesday, November 6.

The Board of County Commissioners met this day, pursuant to adjournment of Wednesday.

Present: John G. Dampier, chairman; W. J. Mathews, C. C. Pedrick, F. F. Paulling and J. F. Townsend.

The board being called to order, the following orders were made:

That C. C. Pedrick be paid for road hands, $700; that F. F. Paulling be paid for road hands, $250; that J. F. Townsend be paid for road hands, $100; that J. G. Dampier be paid for road hands, $200.

That J. T. Weeks be recommended as a suitable man to perform the duties of enumerator of Alachua county, and that we respectfully request His Honor, R. E. McLin, to make appointment accordingly.

That the report of the committee heretofore appointed to view and mark out the proposed road leading west from Gainesville to Newberry, running on township line dividing Townships 9 and 10, be accepted, and that the road be posted for thirty days according to law.

That the petition of S. J. Waits to change the public road leading from Hawthorn to Gainesville, commencing at a point west of the Flat Ford, Lochloosa creek, in Sec. 24, Township 10, Range 21, so as to run south about a quarter of a mile to where said change would intersect the Grove Park, Gainesville and Hawthorn road, be accepted, and the following named freeholders, S. F. Wilcox, H. M. McCarney and D. W. Polk, be appointed to view and mark out the said change, and make reports of their doings at the next regular meeting of this board.

That the petition asking for a public road from Trenton to Wilcox be accepted, and the following named freeholders, S. J. Collins, John M. Curry and J. E. White, be appointed to view and mark out said road, and make report at the next regular meeting of this board.

That the report of the trustees for Sub-Road District No. 1, Micanopy, having been checked up and found correct, be approved and accepted.

That the bond of Oscar E. Barnard as notary public, with C. E. Melton and J. H. Allison as sureties, be approved.

That the following named persons, having complied with the law, that they each be granted a permit to own and carry a pistol according to law: Ed Slaughter, E. Lee Hughes, H. M. Williams, G. S. Slaughter, E. B. Donaldson, W. J. Montgomery, T. F. Boulware, J. F. Simmons, Arthur Fleming, A. J. Feaster, J. W. Beville, A. M. Bauknight, James Welch and J. M. Faircloth.

That fees in criminal cases be paid as follows: R. A. Caswell, $2.42; J. K. Stephens, $[illegible].

That L. E. Means be allowed to erect telephone poles along the public road from Ramsey's store to Hogtown creek at a distance of fifteen feet from center of road.

That R. A. Thrasher, attorney, be instructed to have C. E. Melton fix and reopen the road running from Micanopy west and known as the Bauknight and Reeves road, or proceed according to law, the said Melton having cut up or injured said road with his carts.

Whereupon the board adjourned.

Notice of Application for Tax
Under Section 8 of Chapte
Laws of Florida.

Notice is hereby given that
Broome, purchaser of Tax Cer
No. 282, dated the 7th day of
A. D. 1890, has filed said certi
in my office, and has made
tion for tax deed to issue in
ance with law. Said certific
braces the following described
erty situated in Alachua count
ida, towit:

W½ of SW¼, Sec. 5, Tp. 8 S,
E—80 acres.

The said land being assessed
date of the issuance of such cert
in the name of Unknown.

Unless said certificate shall
deemed according to law,
will issue thereon on the 11th
December, A. D. 1907.

Witness my official signat
seal this the 9th day of Nove
D. 1907. S. H. WIEN
Clerk Circuit Court, Alach
Florida.

See Our Display
—OF—
FINE FURS

HYDE'S

The Big Store of Little Prices

STANDARD PATTERNS
10 and 15c

EVERY DAY A BARGAIN DAY AND NO LET-UP TO THEM. OUR TREMENDOUS RESERVE STOCK TO DRAW FROM MAKES OUR SUPPLY OF GOOD VALUES ALMOST INEXHAUSTIBLE.

YOU CAN FEEL SURE YOU HAVE VALUE RECEIVED FOR YOUR MONEY IF IT'S SPENT AT **HYDE'S.**

We Call Your Attention to a Few Good things

NEW SILK GLOVES **$1.00, $1.50, $1.98, $2.25**

NEW MILANESE GLOVES —16-button length: a beautiful quality for **$1.50-$1.98**

NEW KID GLOVES in 2-clasp, 12 and 16-button: all colors, **$1, $1.25, $3, $3.50**

BEAUTIFUL BELTS in Silk and Elastic, the very newest things ..... **50c** to **$3.50**

LADIES' GAUNTLET DRIVING GLOVES **$1.25, $2.00**

25 Suits

In Fancy Mixtures and Plain Blue, Black and Brown Panamas and Cheviots—not a Suit in the lot worth less than $15.00, some were $20.00—

YOUR CHOICE FOR

$10.00

A RARE CHANCE.

THE NEW THINGS in
Combs and Back Com
.... **10c** to **$3.00**

CHIFFON VEILS, all
ors.......... **50c** to **$1.25**

GOOD VALUES in La
and Children's Hose.

WE ARE THE LIN
HOUSE of the city. T
best values to be found.

A Grand Business

In our Millinery Department—orders piled up and working day and night to keep up.

OUR EXCLUSIVE STYLES are appreciated. Leave your order with us and have it made right.

Big line Infants' Caps, **25c** to **$1.50.**

Women's Apparel

That for Quality and Price will appeal to any

Fine Tailored Suits of the best and newest
rials. Handsome Voile Skirts.

Women's and Children's Cloaks, the best
for the prices asked. The popular prices **$5, $10, $15**

Good Values in Silks and Dress Goods

See the Chiffon Taffetas, all colors, at, per yard **50c**

BEAUTIFUL PANAMAS in new Browns, Blacks and Blue.

PLAID CREPE DE CHINES in all colors. They are beautiful.

Beautiful Raincoats

In plain Satins and elegant patterns in Plaid Taffetas. They are waterproof. Not in any store will you find better styles or values.

$15 to $25

The Ribbon House

The largest quantity and
values ever brought to this store.

Splendid Taffeta Ribbons, all
ors, up to 5 inches wide, **10** and **15c**

Good value Satin Taffeta Ribb
all widths and colors.

Velvet Ribbons, all widths
colors.

HEATERS

THE KIND THAT GIVE THE GREATEST AM'NT OF HEAT AND USE THE SMALLEST AMOUNT OF WOOD OR COAL. Our

"Lily Oak" Heater

Cannot be excelled in heating qualities. Handsome in appearance. Double feed-doors. Large swing top. Armalu urn. Nickeled foot rails. Screen draft register in ash door—in fact, it has all the good points of a good Heater. If you want the best, give us a call. All kinds—all prices.

BAIRD HARDWARE CO.

Stoves Ranges
Tinware Enamelware

We are here to STAY. We want your business. We are young, but active, accurate, able, and courteous.

ONCE A CUSTOMER ALWAYS ONE

The Gainesville National Bank

President
T. W. Shands

Vice-President
William R. Steckert

Cashier
Charles A. Faircloth

GAINESVILLE
The Sun

Entered December 31, 1902, at Gainesville, Fla., as second-class matter, under Act of Congress of March 3, 1879.

Published Every Monday and Thursday at Gainesville, Florida.

H. H. M'CREARY, Editor and M'ger.

Terms of Subscription:
The Twice-a-Week Sun $1 a year; six months, 50c.; single copies, 5c.

Advertising Rates:
Local advertisements, 15 cents a line for the first and 10 cents for each additional insertion.
Display advertisements for three, six and twelve months at special rates. Prices furnished upon application.
Marriage and Death notices inserted free. Obituaries, 5 cents a line.

Our Clubbing List.
The Sun and the Thrice-a-Week (N. Y.) World one year......$1.65
The Sun and The Atlanta (Ga.) Weekly Constitution one year. 1.75
The Sun and The Atlanta (Ga.) Semi-Weekly Journal one year 1.50
The Sun and The Semi-Weekly Times-Union one year......... 1.50

☞ We will not accept stamps of a larger denomination than 2 cents.

Subscribers are urged to be prompt in renewing their subscriptions. There is no excuse for not knowing when your time expires, as the date of expiration is plainly shown opposite your name. Remit by check, stamps, or money order. Don't wait until you come to town to renew, but DO IT NOW. The white paper on which The Sun is printed alone costs us one-half the price of subscription.

Has The Alachua Post ceased publication? A copy of it has not reached The Sun office for over a month.

Colonel Bryan heartily congratulated Tom Johnson upon the result in Cleveland; but the latter could not return the compliment in regard to Nebraska.

Jeff Browne failed to put Monroe county in the "tall, dry column," but he came so near doing so that it is a forecast of what he might do in a long-drawn-out contest.

Oklahoma's new constitution appears to have been adopted, according to official figures, by 108,000 majority. This goes to show Mr. Taft how contrary people can be sometimes.

The Manatee Record continues to urge Hon. N. C. Stockton to run for Governor. It is probable that Mr. Stockton will let the people know "where he is at" during the Ocala Congressional convention.

Tammany Hall will continue to dispense the "spoils of office" in New York City. The "Tiger" evidently went after the "boys" with his eyes wide open on election day, and Willie Hearst and the kid-glove Republicans [illegible].

The [illegible] majority in Monroe [illegible] is certainly enough to [illegible] the saloon men. If [illegible] votes on a par with [illegible] men may just as [illegible] leave Florida, or go [illegible] business.

[illegible] Gen. George Washington, [illegible] President of the United [illegible] suit in their [illegible] city of Cincinnati, [illegible] several adjacent [illegible] in question was [illegible] Congress at the [illegible] against Great Britain [illegible] for his services [illegible] accepted the [illegible] his patent.

[illegible] State Superintendent of Public Instruction, always [illegible] interest of the [illegible] State, has just [illegible] counties, for education [illegible] handsome sum [illegible] of the money [illegible] the financial [illegible] country is now [illegible] to many [illegible] opportune [illegible] prompt action [illegible] most com- [illegible] will not fail [illegible] for his diligent [illegible] that Alachua [illegible] this apportionment [illegible] $4,429.35 of [illegible] sent to County [illegible] L. Kelley.

THE DANGER OF IDLENESS.

When one notes the presence of so many idle youths loafing about the street corners at all hours of the day and night, with no object in view for the guidance of their future destinies, it is no wonder that the jails and convict camps are so full of youthful prisoners. This state of affairs exists not only in Gainesville and in Florida, but in these "modern" times the practice seems general. It is a deplorable fact that a great many parents do not manifest the proper surveillance over their children, permitting them to run at large, like cattle, going and doing at their pleasure. Some day some of these boys are going to prove as thorns in the hearts of those who have been responsible for them during childhood—but then it will be too late.

Statistics show that two-thirds of the convicts in America's prisons are men without trade or profession. A glance into any of the convict camps of this State, it is said, will show that at least one-third the convicts confined therein are young men, and that the majority of them are nothing more than graduates of street-corner loitering, with no knowledge of a trade whatever.

It is also interesting to state that comparatively few of the younger criminals are illiterate. There is proportionately only a few who cannot read and write; but almost without exception it is noted that the youthful class of criminals are young men who have not applied themselves to useful, honest work.

It is a duty the parent owes his boy to train him in a life of usefulness, instead of incouraging idleness, which in many instances will bring about nothing but destruction.

COTTON BULLETIN.

The Bureau of the Census has just published Bulletin 90, which contains a report on the supply and distribution of cotton in the United States for the year ending August 31, 1907. The bulletin also includes the latest available data in respect to the number of cotton spindles and to the consumption of cotton in other important manufacturing countries, together with statistics of imports and exports of raw cotton and its manufactures for selected countries. This report was prepared under the supervision of William M. Steuart, chief statistician for manufactures, by Daniel C. Roper, expert special agent.

The supply of cotton for the year ending August 31, 1907, according to the Census bulletin, was 15,025,720 bales of 500 pounds each. To this number the cotton crop of 1906 contributed 12,897,714 bales and that of 1907 contributed 260,278 bales; stocks held on September 1, 1906, amounted to 1,349,139 bales and the imports of foreign cotton to 292,733 bales.

Of this supply 4,984,936 bales were consumed by manufacturers, 22,952 were burned, and 8,503,265 were exported, leaving 1,514,567 bales in stock at the end of the year. Manufacturers in the cotton-growing States consumed 2,410,993 bales, which was slightly less than the amount consumed by the manufacturers in all the other States, 2,573,943 bales.

The State of Florida paid out in pensions to Confederate veterans and the widows of veterans $95,694.08 during the month of October. This exceeded any previous month by about $22,000. Several thousands of dollars remain yet to be paid before the end of the quarter. Some thousands of applications still await the consideration of the pension board. This board consists of the Governor, the Comptroller and the Treasurer. It is allowed the munificent sum of $500 for clerk hire—that is, less than $10 a week. This will give an idea, both of the amount of the money Florida must expend under this most liberal law, and of the amount of work incumbent upon at least two members of that board, who are, besides, members of several other State boards. Consider, also, the many letters of complaint and criticism they most probably receive.—Jacksonville Times-Union.

General Abe Sawyer of Key West, the smallest man physically in the United States, has returned from the Jamestown Exposition. He says General Albert W. Gilchrist of Punta Gorda will be the next Governor of Florida. If other candidates do not enter the race it is not unlikely that General Sawyer's prediction will prove correct.

SCHOOL APPORTIONMENT.

Hon. W. M. Holloway, State Superintendent of Public Instruction, has just made the semi-annual apportionment of the one-mill tax which is the largest apportionment in the history of this fund. The amount for apportionment was $86,814.23, and the amount apportioned was $86,059.55. This apportionment is based on the average attendance of pupils in the public schools of the State, which, for the scholastic year of 1906 and 1907, was 90,599. The rate per pupil was 95 cents. The amount remaining in the fund not appropriated is $754.68.

Counties.	Av. Attd.	Amount.
Alachua	4,673	$4,439.35
Baker	767	728.65
Bradford	1,860	1,767.00
Brevard	641	608.95
Calhoun	797	757.15
Citrus	634	602.30
Clay	793	753.35
Columbia	2,713	2,577.35
Dade	1,688	1,603.60
DeSoto	2,158	2,050.10
Duval	5,991	5,691.45
Escambia	3,967	3,768.65
Franklin	658	625.10
Gadsden	2,838	2,696.10
Hamilton	1,470	1,396.50
Hernando	536	509.20
Hillsboro	6,006	5,705.70
Holmes	1,175	1,116.25
Jackson	4,481	4,256.95
Jefferson	3,186	3,026.70
Lafayette	673	639.35
Lake	1,341	1,273.95
Lee	549	521.55
Leon	3,625	3,443.75
Levy	1,240	1,178.00
Liberty	477	453.15
Madison	3,058	2,905.10
Manatee	1,404	1,333.80
Marion	4,705	4,469.75
Monroe	1,068	1,014.60
Nassau	1,274	1,210.30
Orange	2,295	2,180.25
Osceola	821	779.95
Pasco	858	815.10
Polk	3,205	3,044.75
Putnam	1,637	1,555.15
St. Johns	1,267	1,203.65
St. Lucie	480	456.00
Santa Rosa	1,708	1,622.60
Sumter	1,145	1,087.75
Suwannee	2,913	2,767.35
Taylor	859	816.05
Volusia	2,122	2,015.90
Wakulla	702	666.90
Walton	1,867	1,773.65
Washington	2,262	2,148.90
Total	90,589	$86,059.55
Total amount for apport'm't		$86,814.23
Bal. in fund not apport'ed.		$ 754.68

MAKE IT YOURSELF.

Says Many Persons Here Can Be Made Happy Again By Using This.

There is so much rheumatism here in our neighborhood now that the following advice by an eminent authority, who writes for readers of a large Eastern daily paper, will be highly appreciated by those who suffer:

Get from any good pharmacy one-half ounce Fluid Extract Dandelion, one ounce Compound Karagon, three ounces of Compound Syrup Sarsaparilla. Shake these well in a bottle and take in teaspoonful doses after each meal and at bedtime; also drink plenty of good water.

It is claimed that there are few victims of this dread and torturous disease who will fail to find ready relief in this simple home-made mixture, and in most cases a permanent cure is the result.

This simple receipe is said to strengthen and cleanse the eliminative tissues of the kidneys so that they can filter and strain from the blood and system the poisons, acids and waste matter, which cause not only Rheumatism, but numerous other diseases. Every man or woman here who feels that their kidneys are not healthy and active, or who suffers from any urinary trouble whatever, should not hesitate to make up this mixture, as it is certain to do much good, and may save you from much misery and suffering after while.

Our home druggists say they will either supply the ingredients or mix the prescription ready to take if our readers ask them.

A Washington correspondent says all Washington is in mourning, and she invites the Nation to mourn with her. The old historic Baltimore and Ohio depot at the intersection of New Jersey Avenue and C street has ceased to be. Everything in the old station that was portable has been removed to the new terminal station and silent and deserted are the old familiar passages. For nearly three-quarters of a century has the old station served as a welcome shelter for strangers; during the days of the civil war its walls echoed the tramp of armed feet, the glad greetings of friends and family, the moans and cries of the wounded brought to the city. A place of historic interest, with its squat low walls and ugly pillars, its antiquated clock, it is doomed to immediate demolition by the unsentimental hands of the wreckers. The grand new terminal station, with all its beauty, does not have such a hold on the hearts of millions of people as does the old landmark that is so soon to go to oblivion.

The Tampa Evening News tells more than half a truth in the following: "Robert McNamee gives a good reason for the activity and strength of the prohibition movement at Key West. For years, the saloons there have been run without regard to law or proper restriction. Nearly all of them had lewd house attachments and their business was carried on in a way calculated to make them obnoxious to common decency. The strength of the anti-liquor element should read the saloonists of Key West a lesson. In Tampa where the saloons are now strictly regulated and kept within the pale of observance of the law, such a general antipathy to them does not exist. The law-breaking law-defying saloon is itself the cause of nine-tenths of the prohibition agitation which has arisen throughout the South."

"WHY do I take Cardui"? writes Mrs. Jelemma Mullins of Odessa, W. Va. "Because, after suffering for several years with female trouble, and trying different doctors and medicines without obtaining relief, I at last found, in Wine of Cardui, a golden medicine for all my ills, and can recommend it above all others for female complaints."

Cardui furnishes safe relief for backache, headache, periodical pains, irregular, painful or unhealthy catamenial flow, and all ailments from which sick women suffer. A perfect tonic for delicate women. A pure vegetable medicine for girls and women who are subject to the complaints peculiar to their sex. Has benefited over a million who used to suffer as you do.

At every drug store, in $1.00 bottles.

WRITE US A LETTER describing fully all your symptoms and we will send you Free Advice in plain sealed envelope. Ladies' Advisory Dept., The Chattanooga Medicine Co., Chattanooga, Tenn. 19

WINE OF CARDUI

"TABLE CUTLERY"

When young married folks begin housekeeping it pays to pay a little more and get the BEST Table Cutlery for two very good reasons: First, you will never have to buy a second time, it will outlive you. Second, the satisfactory service and appearance is always a source of satisfaction. Our line is full to completion with the world's best ware at moderate profit prices.

ROGERS' and the famous WORLD BRAND are leaders.

L. C. SMITH, North Side Square, Gainesville, Fla.

ABSTRACT & REALTY COMPANY
(Incorporated)
E. E. VOYLE, MGR.
Abstracts of Title and full information furnished regarding lands in this county. Our manager has lived in this county thirty years and is thoroughly conversant with land titles.

E. E. VOYLE,
FIRE, ACCIDENT, BURGLARY AND INDEMNITY INSURANCE. Representing a number of prominent American and English companies. REAL ESTATE AND CITY LOANS.
Gainesville . . Florida

THE DIAMOND ICE CO.
GAINESVILLE, FLA.
Has built one of the most up-to-date Ice plants in the State of Florida, and has now open
A Large Cold Storage Room for Curing Meats
And is now prepared to handle Meats in large quantities for the FARMER at new plant located on the Seaboard Railroad, foot of S. Arredondo St., just West of Seaboard depot.

CASTORIA
For Infants and Children.
The Kind You Have Always Bought
Bears the Signature of Chas. H. Fletcher.

Notice of Application for Tax Deed Under Section 8 of Chapter 4888, Laws of Florida.

Notice is hereby given that W. S. Broome, purchaser of Tax Certificate No. [illegible], dated the 4th day of July, A. D. 1904, has filed said certificate in my office, and has made application for tax deed to issue in accordance with law. Said certificate embraces the following described property situated in Alachua county, Florida, to-wit:

Se¼ of Sw¼, Sec 5, Tp 8 S, R 20 E—40 acres.

The said land being assessed at the date of the issuance of such certificate in the name of Unknown.

Unless said certificate shall be redeemed according to law, tax deed will issue thereon on the 11th day of December, A. D. 1907.

Witness my official signature and seal this the 9th day of November, A. D. 1907.

S. H. WIENGES,
Clerk Circuit Court, Alachua county, Florida.

T. & J. SCHEDULE HARD TO SWALLOW

Proposed Change Will Prove of Inconvenience to Traveling Public.

THE BEST TRAIN ANNULLED

Train Leaving Gainesville at 6 O'Clock in the Morning, and Which Has Been Well Patronized, Will Be Taken Off—Schedule South a Bad One.

There is to be a change in schedule of the Tampa and Jacksonville railroad, formerly the Gainesville and Gulf, which it is believed will prove anything but satisfactory to the public, as the train which has been leaving Gainesville for Sampson City at 6 o'clock a. m., connecting with the Georgia Southern for all points North and South, will be annulled. This is considered by the traveling public, especially commercial men, as the best train in the service, as it enables them to work the territory to much better advantage. This train has been well patronized by this class, who will be very badly inconvenienced, it is said, by the action of the Tampa and Jacksonville management in taking it off. It is hoped the arrangement is only temporary.

The only train for the North after the inauguration of this schedule will leave Gainesville at 6 o'clock p. m., returning at 9:20 p. m.

The schedule to and from the South works also very disadvantageously to the people, as well as detrimental to the commercial interests of the city. The train will leave Gainesville for Micanopy, Fairfield and intermediate points at 10:30 a. m., returning to Gainesville at 4:25 p. m. By this arrangement the people from the South who desire the opportunity to come to the city trading are unable to do so, unless they remain over night, at considerable inconvenience and expense. This schedule South has been in effect for some time, and has always proved unsatisfactory to the majority of the patrons of the road.

SUNDAY SCHOOL CONVENTION.

District Convention Held With Hopewell Church in North Gainesville.

Editor Sun: Please allow us to report the work of the District Sunday School Convention, North Division of the Jerusalem Baptist Association, which met with the Hopewell church, North Gainesville, Friday, Nov. 1.

Rev. R. W. Lawrence, general superintendent of Sunday schools of said convention, presided throughout the sessions with credit to himself and the convention.

Mrs. Jennie E. Rowe, representative of the Mt. Carmel Sunday school, was elected secretary, and took record of all proceedings. Several Sunday schools reported by letter and delegate, which was very gratifying to the president.

The good people of Hopewell did all in their power to make our stay in their midst one of pleasure and comfort. They were a unit in their endeavors, which told from the start that success was ours.

Following were some of the Sunday schools that reported: Ft. Clarke, Hopewell, Mt. Carmel, Philadelphia, St. Luke, Mt. Moriah and others.

Notice of time and place of next meeting will be given later. We had an all-round grand success.

Yours for Christ.
R. W. LAWRENCE, Gen. Supt.
MRS. J. E. ROWE, Sec'y.

A Good Liniment.

When you need a good, reliable liniment try Chamberlain's Pain Balm. It has no superior for sprains and swellings. A piece of flannel slightly dampened with Pain Balm is superior to a plaster for lame back or pains in the side or chest. It also relieves rheumatic pains and makes sleep and rest possible. For sale by all druggists.

T. L. HODGSON
Practical STUMP PULLER
Williston, Florida.

Public highways and farms cleared of stumps on short notice at reasonable prices. MACHINERY FOR SALE. Correspondence solicited.

ARCHER HAPPENINGS.

Interesting Batch of Personals from That Thriving Village.

Archer, Nov. 7.—Mr. and Mrs. King are visiting relatives in Montgomery, Ala.

Dr. Andruss of Williston is in town today. He has been North all summer, returning a few days ago.

George Fleming spent last week in Tallahassee.

Mrs. Morgan of Meredith was shopping in town today.

Mr. and Mrs. Bowles of LaCrosse have moved here, Mr. Bowles accepting a position in C. W. Bauknight's store.

Rev. I. W. Waddell, pastor of the Presbyterian church, preaching the second and fourth Sunday here, has accepted calls from Tyler and Dutton for the two remaining Sundays.

T. E. Bridges, a former resident of Archer but now of Ocala, was a visitor Wednesday.

Mayor Chamblin held a large court Monday, and the town was the richer by the fines administered. The following colored men were arrested and fined $25 and costs each: Jim Williams, Jno. Michael, Alex Madison, Ben Rogers, Chas. Long, R. McKinney. It was proven that the party took another colored man out in the woods and gave him a first-class beating, and they had to pay for the fun.

There is No Reason

Why your baby should be thin, and fretful during the night. Worms are the cause of thin, sickly babies. It is natural that a healthy baby should be fat and sleep well. If your baby does not retain its food, don't experiment with colic cures and other medicine, but try a bottle of White's Cream Vermifuge, and you will soon see your baby have color and laugh as it should. Sold by W. M. Johnson.

Glad at "Hitch's" Return.

New York, Nov. 8.—Wallace Berry who rose in a day from the chorus to the star's part when Raymond Hitchcock, the comedian, recently disappeared in the face of criminal charges, was back in his minor part Wednesday night as the result of Hitchcock's reappearance. "I was the happiest man in New York when 'Hitch' came back," he said. "I tell you I was glad even if it does put me back in the chorus."

A Methodist Minister Recommends Chamberlain's Cough Remedy.

We have used Chamberlain's Cough Remedy in our home for seven years, and it has always proved to be a reliable remedy. We have found that it would do more than the manufacturers claim for it. It is especially good for croup and whooping cough.—Rev. James A. Lewis, Pastor Milaca, M—, M. E. Church. Chamberlain's Cough Remedy is sold by all druggists.

Argentina-Uruguay Dispute.

Buenos Ayres, Nov. 8.—The view held in Argentina regarding the dispute that has arisen with Uruguay over the seizure of an Uruguayan [illegible] by Argentine officials is given in the Prensa, which says Argentina was originally the owner of both banks and never has rescinded its jurisdiction over the river Platte.

There's No Use

Talking—you can't beat Herbine for the liver. The greatest regulator ever offered to suffering humanity. If you suffer from liver complaint, if you are bilious and fretful, its your liver, and Herbine will put it in its proper condition. A positive cure for constipation, biliousness, dyspepsia and all ills due to a torpid liver. Try a bottle and you will never use anything else. Sold by W. M. Johnson.

Burglar's Victim Dies.

St. Louis, Nov. 8.—Peter Dunn who was shot by one of three robbers who daringly raided a saloon at Fifteenth and Poplar streets Wednesday night, died Thursday. [illegible] Dugan, who was beaten senseless with the butt of a revolver, is still in a dazed condition. Twenty suspects have been arrested.

Currency Shipped to Banks.

New York, Nov. 8.—The subtreasury has transferred for banks currency to the amount of $1,[illegible] [illegible] was sent to St. [illegible] $175,000 to Philadelphia, [illegible] Denver and $50,000 to the city of New Orleans.

Pneumonia Follows a Cold

But never follows the use of Foley's Honey and Tar. It stops the cough, heals and strengthens the lungs and prevents puenmonia. J. W. McCollum & Co.

BRINKLEY & BAINES CLOSED.

One of Largest Sawmills in This Section Has Quit Business.

The big saw mill of Brinkley & Baines, which for the past few years has been in operation at Cyril, and which has given employment to a large number of hands, has suspended, owing to the fact that the timber supply in that section has been exhausted. The machinery, it is understood, has been sold to other parties, and the same is now being moved to other parts.

It is understood that Messrs. Brinkley & Baines, both of whom own valuable property in Jacksonville, will remove with their families to that city.

Dancing Proves Fatal.

Many men and women catch colds at dances which terminate in pneumonia and consumption. After exposure, if Foley's Honey and Tar is taken it will break up a cold and no serious results need be feared. Refuse any but the genuine in a yellow package. J. W. McCollum & Co.

Ground to Death by Father's Engine

Decatur, Ill., Nov. 8.—Michael H. Godfrey, a young switchman, was killed here by a Vandalia railroad locomotive which his father was running. Young Godfrey's foot had caught in a split switch.

A Reliable Remedy for Croup.

Mrs. S. Rosinthal of Turner, Mich., says: "We have used Chamberlain's Cough Medicine for ourselves and children. I think it is the only remedy for croup and can highly recommend it." For sale by all druggists.

BUSINESS CARDS

DR. ROBT. C. BOWERS,
DENTIST.
Office in Miller Law Exchange.
Office Phone No. 243; Residence No. 186

T. B. ELLIS, JR.,
ATTORNEY-AT-LAW.
GAINESVILLE, - - FLORIDA

FRANK CLARK. THOS. W. FIELDING
CLARK & FIELDING
Lawyers.
Practice in all Courts, State and Federal.
Offices over Gainesville National Bank.
GAINESVILLE. FLORIDA

Aalchua County Abstract Co.
[Incorporated]
Perry M. Colson, Pres.; J. W. Blanding, Vice Pres.; B. R. Colson, Sec.-Treas.
GAINESVILLE, FLA.

We do an exclusive Abstract business, with facilities for imparting Full information concerning the Title of any and all lands in Alachua county. All business transacted promptly.

BALLARD'S HOREHOUND SYRUP

PERMANENTLY CURES
COUGHS, COLDS, BRONCHITIS, ASTHMA, SORE THROAT, HOARSENESS, WHOOPING COUGH AND CROUP And Prevents CONSUMPTION.

DO NOT DELAY

Until the drain on your system produces permanent disability. The human breathing machinery is a wonderful system of tubes and cells. To have good health it must be kept in good order. A COLD is considered of no importance, yet if it was known by it's proper name of "throat inflammation," or "congestion of the lungs," its dangerous character would be appreciated. When a cold makes its appearance use at once Ballard's Horehound Syrup which will speedily overcome it.
WHOOPING COUGH and CROUP Require Prompt Action. SNOW LINIMENT applied to the throat and chest gives wonderful relief, while Ballard's Horehound Syrup will rapidly stop the violent paroxysms of coughing. IT IS THE ONLY COUGH REMEDY THAT WILL POSITIVELY CURE WHOOPING COUGH AND CROUP.

BEST FOR CHILDREN

Mrs. Maud Adams, Goldthwaite, Tex., writes:—"I have used Ballard's Horehound Syrup and find it the BEST medicine for croup, coughs and colds. My children use it and it is pleasant to take and quickly cures."

SAFE AND SURE Three Sizes, 25c, 50c, $1.00
The Children's Favorite Remedy Every Bottle Guaranteed
Ballard Snow Liniment Co., St. Louis, Mo.

SOLD AND RECOMMENDED BY
W. M. JOHNSON

The Oldest Whiskey House in South
Established 1881

OLD KENTUCKY CORN
Direct from bonded warehouse, fine and old. By the gallon $3.00. Four full quarts $3.50.
EXPRESS PREPAID

OLD SHARPE WILLIAMS
Pure fine old rye. By the gallon $[illegible]. Four full quarts $3.5[illegible]
EXPRESS PREPAID

GEO. J. COLEMAN
Pure Pennsylvania Rye. Rich and mellow. By the gallon $2.75. Four full quarts $3.00.
EXPRESS PREPAID

ANVIL RYE
Pure substantial family whiskey. By the gallon $2.50. Four full quarts $2.90. EXPRESS PREPAID

CLIFFORD RYE
By the gallon $2.25. Four full quarts $2.65. EXPRESS PREPAID

OLD POINTER CLUB CORN
Rich and mellow. By the gallon $2.50. Four full quarts $2.90
EXPRESS PREPAID

We handle all the leading brands of Rye and Bourbon Whiskies in the market and will save you from 25 to 50 per cent on your purchases. Send for price list and catalogue. Free upon application.

THE ALTMAYER & FLATAU LIQUOR COMPANY
720, 722, 724 and 726 West Bay Street, - - - JACKSONVILLE, FLORIDA

Portable Saw-Mill Outfits
The Best on Earth.

ENGINES and BOILERS and all kinds of Machinery and Mill Supplies. We carry a large stock and can make immediate shipment. Write for illustrated catalogue. We can save you money. Address

MALSBY COMPANY
41 South Forsyth Street - - - - - - ATLANTA, GA.

Texas RUST PROOF Seed Oats
South Ga. Seed Rye
Florida Seed Rye
Dwarf Essex Rape
Bermuda Onion Setts

EVANS SEED CO.
Gainesville, Florida.
Postoffice Block - - - - Long Distance Phone 12 K

REPUBLICAN TARIFF CAUSE OF PANIC

Such is Opinion of Washington Correspondent.

TREASURY IS SHORT OF FUNDS

Has Issued Call for Return from Disbursing Officers of Part of Funds to Their Credit—Some Interesting Figures.

Special Correspondence The Daily Sun.

Washington, D. C., Nov. 8.—In spite of the declaration of the last Republican National Convention that a Republican tariff has always been followed by business prosperity, and similar fallacious boasts of President Roosevelt in his letter of acceptance and speeches, an unfortunate panic is playing havoc in our financial affairs. Nothing else is being talked about in political circles. Secretary Cortelyou declares the worst of the storm is over, but the news from the West would indicate the worst may yet be to come. The closing of the chief spring wheat market of the country at Duluth, and the paralysis of the market in Chicago and elsewhere, in consequence of the lack of money, and the determination of the banks to hold their resources is anything but a cheerful prospect. The farmers will of course, suffer, and wheat, cotton and other agricultural products have already fallen in price. Those farmers who are able to hold their crops until the panic subsides should by all means do so, for the demand from foreign countries will lead to higher prices for wheat and cotton next spring, if not before. This evidence now produced, that the Republican policies of a high trust-protecting tariff and of giving every advantage to the banks, have built up a bogus prosperity that at the first adverse wind is no more stable than the child's house of cards, is proof that Republican policies produce panic instead of being panic-proof as brazenly boasted. With fifty per cent more money per capita in circulation, and the supply constantly increasing, the banks are unable to pay their debts when called upon. The Republican policy of aiding the Wall Street banks with all the spare money in the Treasury, except a few millions to pay the current demands upon the Government, is not only unlawful, but grossly unfair to the more conservative bankers of the South and West who have to bear the burden of finding the funds to move the staple crops. The only excuse for President Roosevelt in carrying out this policy is that he has taken the advice of those mixed up in the Wall Street gang, or has allowed his New York birth and training to lend him to the [illegible] of the frenzied financiers rather than ordering a "square deal" between all sections. This [illegible] to the Wall Street interests is shown by his effusive thanks to Secretary Cortelyou and the not hidden [illegible] approval of [illegible] Rockefeller for putting [illegible] to try and stem the [illegible] these financiers de[illegible] of the Chief Magistrate [illegible] country is at once seen [illegible] that they demanded [illegible] for their money, which [illegible] extended to 50 per [illegible] hardly be called a public [illegible] who charges his less [illegible] citizens usury, under [illegible] circumstances. The [illegible] the Rockefeller millions [illegible] at 6 per cent can [illegible] to be a fable, as far [illegible] is concerned. If the panic could be confined to Wall Street there would be [illegible] shed, but unfortunately [illegible] must now suffer [illegible] of the unsettled [illegible] affairs in New York [illegible] large money centers. [illegible] that the banks [illegible] centers are not so [illegible] with cash as the [illegible] given out [illegible] the Secretary of [illegible] received calls from [illegible] of the [illegible] be necessary to [illegible]. To that end he [illegible] the disbursing agents [illegible] for $15,000,000 of [illegible] to their credit [illegible] may be added to the [illegible] the United States [illegible] official statement of [illegible] cash balance in the [illegible] the close of business on October 29th, is given as $224,881,349. But these figures are very deceiving, for of that amount $215,529,538 has already been loaned to the banks and far from being an "available cash balance" it might as well be at the bottom of the sea as far as any immediate availability to the United States Treasury is concerned. To demand its return would cause nearly every bank that holds such deposits to close their doors. Another item is $5,064,751 on deposits in the Philippines, that is certainly not available; then there is given $3,232,659 of silver bullion, that cannot be used as money until coined, then there is $6,954,330 of subsidiary silver, and $1,551,678 of minor coin, neither of which items can be classed as available cash, for only $10 is legal tender. All these amounts added together makes $232,332,776. So that the United States Treasury instead of having an available balance, there is a deficiency of $7,451,436. That is the Secretary of the Treasury, with the approval of President Roosevelt, must have taken $7,451,436 from the trust funds in the Treasury, or from the "gold reserve," to deposit in the Wall Street banks in their great necessities. No wonder Secretary Cortelyou is at his wits' ends and is calling upon the Government disbursing officers to return part of the money to their credit. But returning to the Treasury about $15,000,000 of such balance is robbing Peter to pay Paul, for it will take it out of the national banks, which are Government reserve depositories in the different large cities of the country either to pour it into the Wall Street maelstrom or to deposit it with other favored banks who are in a tight place. The fact is, the treasury is bankrupt, to all intents and purposes; and existing conditions are similar to those under President Cleveland was obliged to issue bonds in 1894. The Republican party has had no question to contend with of the double standard. The high tariff taxation has resulted in a large surplus in the Treasury, instead of a deficiency, which President Cleveland had to contend with under the McKinley tariff law, and in consequence of the supreme court declaring the income tax section of the Wilson tariff law unconstitutional. The Republican leaders have deliberately turned over to the favored banks not only the surplus, but over seven millions more from some source. This panic has discouraged even the most optimistic Republicans, as they feel that no Republican named as likely to be nominated will be elected, for all are committed to the same financial tariff policy that has created the panic. In speaking of this argument Republican said to me a short time ago: "Your party will gain great advantage by the present distressing conditions. The party in power will be blamed for the breakdown of prosperity, and as it will force financial legislation to the front as an issue, it will eliminate Mr. Bryan as your candidate because the business world has no confidence in him on financial affairs."

ROBERT MILLER

Thousands Have Kidney Trouble and Never Suspect It.

Prevalency of Kidney Disease.

Most people do not realize the alarming increase and remarkable prevalency of kidney disease. While kidney disorders are the most common diseases that prevail, they are almost the last recognized by patient and physicians, who content themselves with doctoring the effects, while the original disease undermines the system.

What To Do.

There is comfort in the knowledge so often expressed, that Dr. Kilmer's Swamp-Root, the great kidney remedy, fulfills every wish in curing rheumatism, pain in the back, kidneys, liver, bladder and every part of the urinary passage. It corrects inability to hold water and scalding pain in passing it, or bad effects following use of liquor, wine or beer, and overcomes that unpleasant necessity of being compelled to go often during the day, and to get up many times during the night. The mild and the extraordinary effect of **Swamp-Root** is soon realized. It stands the highest for its wonderful cures of the most distressing cases. If you need a medicine you should have the best. Sold by druggists in fifty-cent and one-dollar sizes.

You may have a sample bottle and a book that tells all about it, both sent free by mail. Address Dr. Kilmer & Co., Binghamton, N. Y. When writing mention this paper and don't make any mistake, but remember the name, Dr. Kilmer's Swamp-Root, and the address, Binghamton, N. Y.

Home of Swamp-Root.

MASTER'S SALE.

Under and by virtue of a certain final decree of foreclosure made and rendered on the 28th day of October, A. D. 1907, by the Judge of the Circuit Court of the Eighth Judicial Circuit of Florida, in and for Alachua county, in chancery, in a certain cause wherein Sea Coast Lumber Company was complainant and W. W. Bell, A. B. Bell and J. J. Clough, as partners doing business in the county of Alachua, State of Florida, as the Wannee Cypress Company, were defendants, and wherein I was appointed Special Master in Chancery to execute said decree, I shall, as said Special Master in Chancery, on Monday, the 2nd day of December, A. D. 1907, the same being legal sales day, before the Court House door in the city of Gainesville, Alachua county, State of Florida, offer for sale, and sell, at public outcry to the highest and best bidder therefor, for cash, the following personal property and real estate situated and being in the county of Alachua, State of Florida, described as follows, towit: The mill plant and property of the said Wannee Cypress Company at Wannee, Alachua county, Florida, and including the following: Blocks "G" and "H," in said Wannee, in Sections seven (7) and eight (8), Township nine (9), South of Range fourteen (14) East, and also two boilers, two engines, one shingle machine, one bolter, one equalizer saw, one knot saw, one haul up, one tram car, two presses, two lines shafting and pulleys complete, and generally all other property connected with the saw mill plant and property, together with all and singular the tenements, hereditaments and appurtenances to the same belonging or in anywise appertaining.

Said property to be sold as the property of the said defendants to satisfy said decree.

J. A. CARLISLE,
Special Master in Chancery.
ROBT. F. DAVIS, Complainant's Sol'r.

GUARDIAN'S NOTICE OF APPLICATION FOR LEAVE TO SELL REAL ESTATE OF MINORS

Notice is hereby given that four weeks after the first publication of this notice I will apply to the Honorable County Judge of Alachua county, Fla., for leave to sell at private sale all the right, title and interest of Frank G. Bauknight, Ruby G. Bauknight and William C. Bauknight, minors, in and to the following described lands towit:

Se¼ of Ne¼ of Sw¼ of Se¼, of Section 17, Township 11, Range 18 East, (2½ acres); also Ne¼ of Ne¼ of Se¼, Sec. 17, Tp. 11, R. 18; also Se¼ of Se¼ of Nw¼ of Se¼ of Sec. 17, Tp. 11 S., R. 18 E., (2½ acres), and Se¼ of Se¼ of Nw¼ of Se¼, Sec. 17, Tp. 11, R. 18 (2½ acres), also the Nw¼ of Ne¼ of Sw¼ of Se¼ of Sec. 17, Tp. 11 S. of Range 18 E., (2½ acres), and Nw¼ of Ne¼ of Sw¼ of Se¼ of Sec. 17, Tp. 11 R. 18 E., (2½ acres), situate, lying and being in Alachua county, State of Florida.

This October 28th, A. D. 1907.

MRS. A. J. BAUKNIGHT,
As Guardian for Frank G. Bauknight, Ruby G. Bauknight and William C. Bauknight, minors.

NOTICE OF APPLICATION FOR TAX DEED UNDER SECTION 8 OF CHAPTER 4888, LAWS OF FLORIDA.

Notice is hereby given that M. F. Cheves, purchaser of Tax Certificate No. 250, dated the 4th day of Sept., A. D. 1905, has filed said certificate in my office, and has made application for tax deed to issue in accordance with law. Said certificate embraces the following described property situated in Alachua county, Florida, towit:

N½ of N½ of Ne¼, Sec. 24, Tp. 8 S., R. 18—40 acres.

The said land being assessed at the date of the issuance of such certificate in the name of Heirs of C. B. Dibble.

Unless said certificate shall be redeemed according to law, tax deed will issue thereon on the 30th day of November, A. D. 1907.

Witness my official signature and seal this the 30th day of October, A. D. 1907.

S. H. WIENGES,
pd Clerk Circuit Court Alachua Co., Fla.

NOTICE OF APPLICATION FOR TAX DEED UNDER SECTION 8 OF CHAPTER 4888, LAWS OF FLORIDA.

Notice is hereby given that B. F. Hampton, purchaser of Tax Certificate No. 452, dated the 4th day of September, A. D. 1906, has filed said certificate in my office, and has made application for tax deed to issue in accordance with law. Said certificate embraces the following described property situated in Alachua county, Florida, towit:

Sw¼ of S½ of S½ of Block 15, Brush's Addition to Gainesville.

The said land being assessed at the date of the issuance of such certificate in the name of Annie Rainey.

Unless said certificate shall be redeemed according to law, tax deed will issue thereon on the 30th day of November, A. D. 1907.

Witness my official signature and seal this the 30th day of October, A. D. 1907.

S. H. WIENGES,
pd Clerk Circuit Court Alachua Co., Fla.

NOTICE OF APPLICATION FOR TAX DEED UNDER SECTION 8 OF CHAPTER 4888, LAWS OF FLORIDA.

Notice is hereby given that Perry M. Colson, purchaser of Tax Certificate No. 388, dated the 4th day of Sept., A. D. 1905, has filed said certificate in my office, and has made application for tax deed to issue in accordance with law. Said certificate embraces the following described property situated in Alachua county, Florida, towit:

Commence at Ne cor Sec 17, Tp 10 S, R 19, run W on N line said Sec [illegible] chs, S [illegible] chs, E [illegible] chs to E boundary line of said N [illegible] chs to beginning, Sec 17, Tp 10 S, R 19—[illegible] acres.

The said land being assessed at the date of the issuance of such certificate in the name of Unknown.

Unless said certificate shall be redeemed according to law, tax deed will issue thereon on the 30th day of November, A. D. 1907.

Witness my official signature and seal this the 30th day of October, A. D. 1907.

S. H. WIENGES,
pd Clerk Circuit Court Alachua Co., Fla.

ADMINISTRATOR'S NOTICE OF DISCHARGE.

Notice is hereby given that after six months after the first publication of this notice that I, as Administratrix of the estate of E. T. Finley, deceased, and as Guardian for Bessie and Eleanor L. Finley, shall apply to Hon. H. G. Mason, County Judge, for my final discharge as such Administratrix and as such Guardian.

MRS. L. P. FINLEY,
Administratrix of E. T. Finley, Guardian for Bessie and Eleanor L. Finley.
July 22nd, 1907. pd

NOTICE.

To All Creditors, Legatees, Distributees, and All Persons Having Claims Against the Estate of [illegible].

Notice is hereby given that I will apply to the Hon. H. G. Mason, for final discharge as [illegible]

[illegible] WILLIAMS.

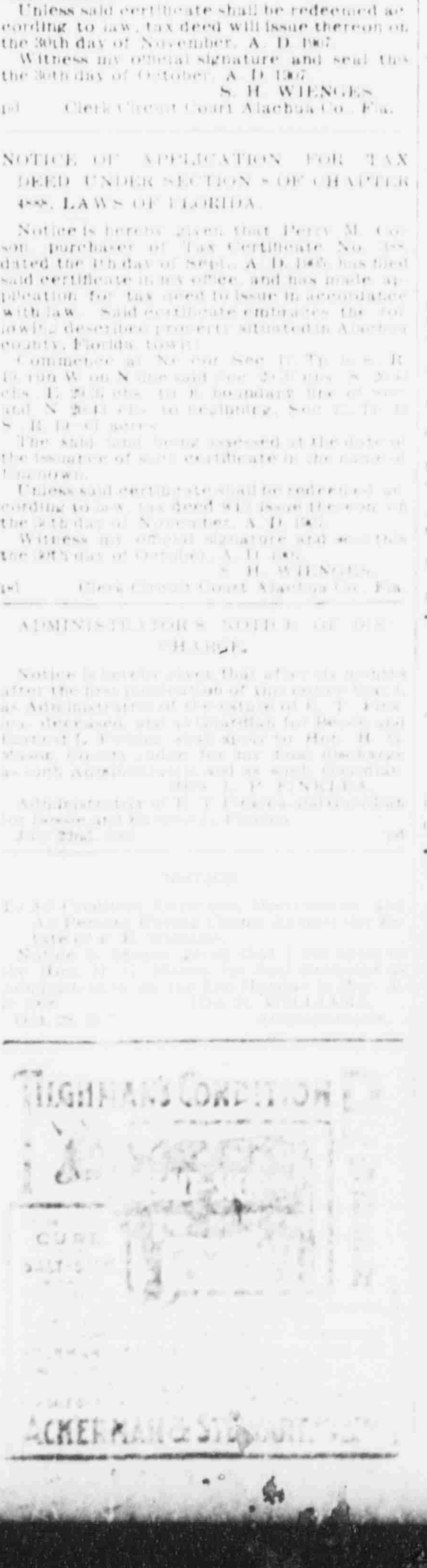

NOTICE OF APPLICATION FOR TAX DEED UNDER SECTION 8 OF CHAPTER 4888, LAWS OF FLORIDA.

Notice is hereby given that W. S. Broome, purchaser of Tax Certificate No. 52, dated the 5th day of May, A. D. 1894, has filed said certificate in my office, and has made application for tax deed to issue in accordance with law. Said certificate embraces the following described property situated in Alachua county, Florida, towit:

S w 1-4 of Ne 1-4 of Nw 1-4, Sec. 1, Tp. 10 S., R. 18—10 acres.

The said land being assessed at the date of the issuance of such certificate in the name of Frank and Ella Palmer.

Unless said certificate shall be redeemed according to law, tax deed will issue thereon on the 23rd day of November, A. D. 1907.

Witness my official signature and seal this the 22nd day of October, A. D. 1907.

S. H. WIENGES,
pd Clerk Circuit Court Alachua Co., Fla.
By M. S. CHEVES, D. C.

NOTICE OF APPLICATION FOR TAX DEED UNDER SECTION 8 OF CHAPTER 4888, LAWS OF FLORIDA.

Notice is hereby given that Mary E. Pearson, purchaser of Tax Certificate No. 431, dated the 3rd day of April, A. D. 1893, has filed said certificate in my office, and has made application for tax deed to issue in accordance with law. Said certificate embraces the following described property situated in Alachua county, Florida, towit:

N½ Fract'l in Grant, Sec. 15, Tp. 11 S., R. 18—122 acres.

The said land being assessed at the date of the issuance of such certificate in the name of Unknown.

Unless said certificate shall be redeemed according to law, tax deed will issue thereon on the 23rd day of November, A. D. 1907.

Witness my official signature and seal this the 22nd day of October, A. D. 1907.

S. H. WIENGES,
pd Clerk Circuit Court Alachua Co., Fla.
By M. S. CHEVES, D. C.

NOTICE OF APPLICATION FOR TAX DEED UNDER SECTION 8 OF CHAPTER 4888, LAWS OF FLORIDA.

Notice is hereby given that W. S. Broome, purchaser of Tax Certificate No. 11, dated the 2nd day of September, A. D. 1889, has filed said certificate in my office, and has made application for tax deed to issue in accordance with law. Said certificate embraces the following described property situated in Alachua county, Florida, towit:

Lot 2, Sec. 22, Tp. 10 S., R. 18—40 acres.

The said land being assessed at the date of the issuance of such certificate in the name of Unknown.

Unless said certificate shall be redeemed according to law, tax deed will issue thereon on the 23rd day of November, A. D. 1907.

Witness my official signature and seal this the 22nd day of October, A. D. 1907.

S. H. WIENGES,
pd Clerk Circuit Court Alachua Co., Fla.
by M. S. CHEVES, D. C.

NOTICE OF APPLICATION FOR TAX DEED UNDER SECTION 8 OF CHAPTER 4888, LAWS OF FLORIDA.

Notice is hereby given that T. T. Williams, purchaser of Tax Certificate No. 1015, dated the 3rd day of April, A. D. 1893, has filed said certificate in my office, and has made application for tax deed to issue in accordance with law. Said certificate embraces the following described property situated in Alachua county, Florida, towit:

Lot 15, Block 2, Branning's 2nd Addition to Waldo.

The said land being assessed at the date of the issuance of such certificate in the name of Henry Thomas.

Unless said certificate shall be redeemed according to law, tax deed will issue thereon on the 23rd day of November, A. D. 1907.

Witness my official signature and seal this the 23rd day of October, A. D. 1907.

S. H. WIENGES,
pd Clerk Circuit Court Alachua Co., Fla.

NOTICE OF APPLICATION FOR TAX DEED UNDER SECTION 8 OF CHAPTER 4888, LAWS OF FLORIDA.

Notice is hereby given that J. A. Beal, Trustee, purchaser of Tax Certificate No. 1201, dated the 5th day of April, A. D. 1892, has filed said certificate in my office, and has made application for tax deed to issue in accordance with law. Said certificate embraces the following described property situated in Alachua county, Florida, towit:

E 1-2 of Se 1-4 Sec. 31, Tp. 8 S., R. 22—80 acres.

The said land being assessed at the date of the issuance of such certificate in the name of Unknown.

Unless said certificate shall be redeemed according to law, tax deed will issue thereon on the 11th day of November, A. D. 1907.

Witness my official signature and seal this the 9th day of October, A. D. 1907.

S. H. WIENGES,
pd Clerk Circuit Court Alachua Co., Fla.

NOTICE OF APPLICATION FOR TAX DEED UNDER SECTION 8 OF CHAPTER 4888, LAWS OF FLORIDA.

Notice is hereby given that Betty Bush, purchaser of Tax Certificate No. 190, dated the 4th day of Sept., A. D. 1905, has filed said certificate in my office, and has made application for tax deed to issue in accordance with law. Said certificate embraces the following described property situated in Alachua county, Florida, towit:

Lots 8 and 9, Blk. 28, Brush's addition to Gainesville.

The said land being assessed at the date of the issuance of such certificate in the name of Unknown.

Unless said certificate shall be redeemed according to law, tax deed will issue thereon on the [illegible] day of November, A. D. 1907.

Witness my official signature and seal this the 12th day of October, A. D. 1907.

S. H. WIENGES,
pd Clerk Circuit Court Alachua Co., Fla.

J. W. PATTON

...Civil Engineer and Surveyor...

DEALER IN REAL ESTATE

Prompt attention to all business. Office, first door North of Thrasher's office. P. O. Box 193, Gainesville, Fla.

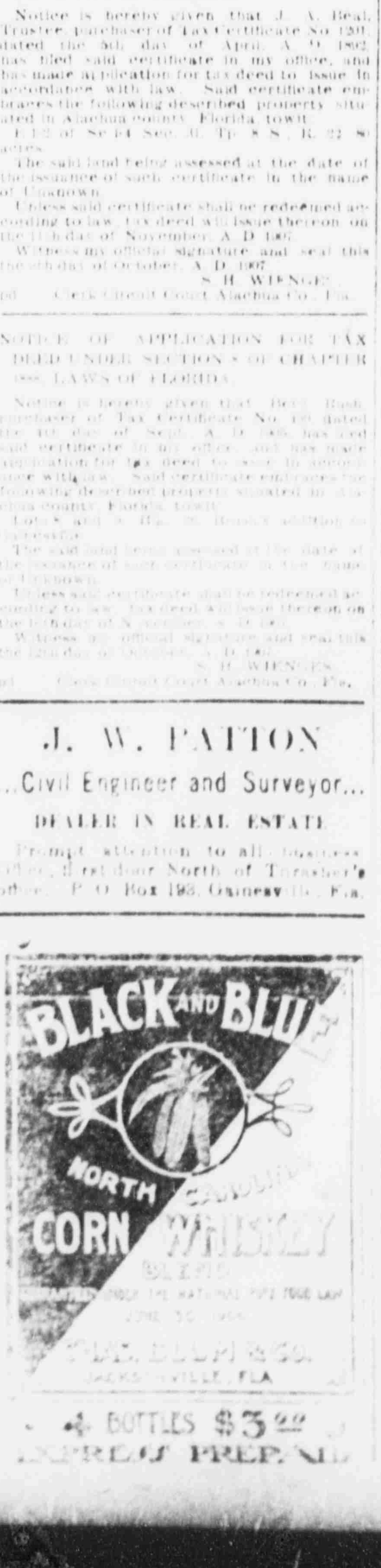

Notice of Application for Tax Deed Under Section 8 of Chapter 4888, Laws of Florida.

Notice is hereby given that C. W. [illegible], purchaser of Tax Certificates No. [illegible] and 321, dated the 4th day of September, A. D. 1905, has filed said certificates in my office, and has made application for tax deed to issue in accordance with law. Said certificates embrace the following described property situated in Alachua county, Florida, towit:

Nw¼ of S[illegible], Sec. [illegible], Tp. 8 S., R. 17—40 acres.

N[illegible] of Sw¼, S[illegible], Tp. 11 S., R. 18—40 acres.

The said land being assessed at date of the issuance of such certificates in the names of J. Nelson and Unknown.

Unless said certificates shall be redeemed according to law, tax deed will issue thereon on the 20th day of November, A. D. 1907.

Witness my official signature and seal this the 18th day of October, A. D. 1907.

S. H. WIENGES,
Clerk Circuit Court Alachua County, Florida.

Notice of Application for Tax Deed Under Section 8 of Chapter 4888, Laws of Florida.

Notice is hereby given that H. Spiva, purchaser of Tax Certificate No. 769, dated the 6th day of July, A. D. 1901, has filed said certificate in my office, and has made application for tax deed to issue in accordance with law. Said certificate embraces the following described property situated in Alachua county, Florida, towit:

Lot 4, S. Side of Washington street, Windsor.

The said land being assessed at date of the issuance of such certificate in the name of T. L. Tompkins.

Unless said certificate shall be redeemed according to law, tax deed will issue thereon on the 20th day of November, A. D. 1907.

Witness my official signature and seal this the 18th day of October, A. D. 1907.

S. H. WIENGES,
Clerk Circuit Court Alachua County, Florida.

Notice of Application for Tax Deed Under Section 8 of Chapter 4888, Laws of Florida.

Notice is hereby given that B. F. Hampton, purchaser of Tax Certificate No. 889, dated the 3rd day of April, A. D. 1893, has filed said certificate in my office, and has made application for tax deed to issue in accordance with law. Said certificate embraces the following described property situated in Alachua county, Florida, towit:

S½ of Ne¼ of Sw¼ and Ne¼ of Ne¼ of Sw¼, Sec. 15, Tp. 10 S., R. 20—30 acres.

The said land being assessed at date of the issuance of such certificate in the name of Mrs. S. E. Patterson.

Unless said certificate shall be redeemed according to law, tax deed will issue thereon on the 20th day of November, A. D. 1907.

Witness my official signature and seal this the 18th day of October, A. D. 1907.

S. H. WIENGES,
Clerk Circuit Court Alachua County, Florida.

Notice of Application for Tax Deed Under Section 8 of Chapter 4888, Laws of Florida.

Notice is hereby given that H. Spiva, purchaser of Tax Certificate No. 212, dated the 4th day of July, A. D. 1904, has filed said certificate in my office and has made application for tax deed to issue in accordance with law. Said certificate embraces the following described property situated in Alachua county, Florida, towit:

Lot 1, S. side of King street, Windsor.

The said land being assessed at date of the issuance of such certificate in the name of A. J. and M. S. Oliver.

Unless said certificate shall be redeemed according to law, tax deed will issue thereon on the 20th day of November, A. D. 1907.

Witness my official signature and seal this the 18th day of October, A. D. 1907.

S. H. WIENGES,
Clerk Circuit Court Alachua County, Florida.

NOTICE OF APPLICATION FOR TAX DEED UNDER SECTION 8 OF CHAPTER 4888, LAWS OF FLORIDA.

Notice is hereby given that R. R. Colson, Trustee, purchaser of Tax Certificates No. 49 and 119, dated the 3rd day of June, A. D. 1907, has filed said certificates in my office, and has made application for tax deed to issue in accordance with law. Said certificates embrace the following described property situated in Alachua county, Florida, towit:

Lots [illegible] Stewart's Sub-Div., [illegible] acres.

Lots [illegible] Stewart's Sub-Div., [illegible] acres.

The said land being assessed at the date of the issuance of such certificates in the names of [illegible] and H. Milton Ford.

Unless said certificates shall be redeemed according to law tax deed will issue thereon the [illegible] day of November, A. D. 1907.

Witness my official signature and seal this the [illegible] day of October, A. D. 1907.

S. H. WIENGES,
Clerk Circuit Court Alachua Co., Fla.

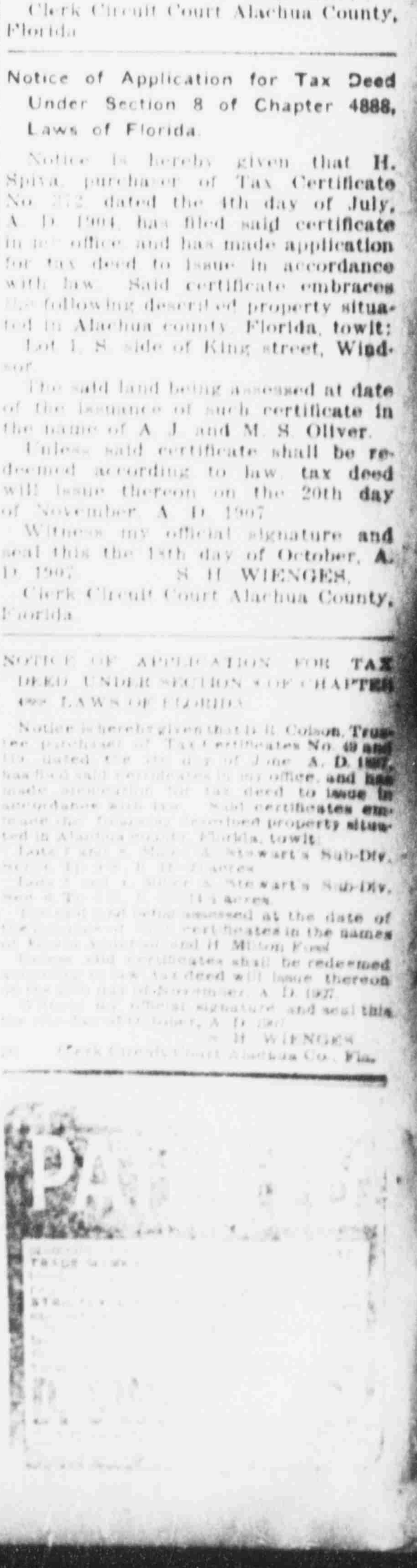

NEWS OF CITY AND COUNTY CONDENSED

Matters of General Interest Gathered by Our Reporters.

PERSONAL AND SOCIAL ITEMS

What Has Happened and What Is Going to Happen Told in Short Paragraphs So That "He Who Runs May Read" It in The Sun.

From Friday's Daily Sun.

For Sale—200 half-gallon bottles for syrup. W. W. Avera.

W. A. Snowden of Micanopy was trading in the city yesterday.

Mrs. T. M. King of Windsor was shopping in the city yesterday.

Holly Barnett and Walter Simonton of Micanopy attended the Gentry Shows Wednesday.

J. T. Manning, agent of the Atlantic Coast Line at Clark, has returned to that place, after a pleasant visit to friends here.

Mr. and Mrs. J. A. Rosborough of Windsor have returned to their home, after a brief visit to relatives and friends in this city.

Captain C. A. Neel of Newberry, one of the leading merchants of the West End, was a business visitor to the county capital yesterday.

Mrs. J. B. Simonton and Mrs. Barnett of Micanopy, and Mrs. A. E. Smith of Tacoma, favored Gainesville friends with a visit Wednesday.

W. W. Geiger and two sons, of Geiger, were in the city yesterday. Mr. Geiger came to look after his property interests here, which are extensive.

Among those who have spent the past two or three days in this city are J. E. Clemmons and son, E. H. Clemmons, of Brooker, who were the guests of Mr. and Mrs. I. C. Manning [illegible] yesterday.

County Surveyor James Croxton of [illegible] was in the city for a few hours today. He was en route home from Trenton, in the vicinity of which he has been engaged in [illegible] surveying.

[illegible] Kelley left yesterday for [illegible], S. C., having been summoned on account of the serious illness of his father, Captain G. W. Kelley, who has been sick for some time. It is hoped he will find the condition of the patient improved.

[illegible] who is spending a few weeks on his plantation northwest of the city looking after the harvesting of his crops, spent Wednesday in the city. [illegible] declares he could not resist the presence of the circus here, and had to come.

Mr. and Mrs. R. C. Boyd of Norfolk, Va., have arrived in the city, and will spend the winter with Mrs. Boyd's parents, Mr. and Mrs. F. T. Douglass, of this city. If they are pleased, and no doubt they will be, they will make this their permanent home here.

[illegible] Millican and Marshal J. T. Weeks, two well-known citizens of Waldo, were among those who spent Wednesday in this city. Mr. Millican [illegible] Marshal Weeks came to see [illegible] Marshal Weeks says Mr. [illegible] to see the circus; so [illegible]

[illegible] of Waldo has arrived in [illegible] and has accepted a position [illegible] the office of the Seaboard [illegible] Railroad. Mr. Bell is a pioneer [illegible] man, having for years [illegible] the Seaboard at Waldo. [illegible] to bring his family here [illegible]

[illegible] Turner, a progressive [illegible] Lake View, was in the city [illegible]. Mr. Turner brought a load [illegible] to market. He expects [illegible] fine hogs at the next cold [illegible] spell, will make all the [illegible] for the next year [illegible] to spare.

[illegible] aged about sixty, [illegible] the late Rev. A. DeBose, [illegible] at her home on Monday [illegible] disease, being ill only a [illegible]. The funeral was held [illegible] M. E. church and [illegible] attended, as deceased was [illegible] among the colored people.

[illegible] M. S. Graves, who has [illegible] for the past few weeks [illegible] fever at his home in [illegible] will regret to learn [illegible] condition is yet critical. It [illegible] that the fever has [illegible] and has left the patient in [illegible] and considerable anxiety [illegible] for him.

Master Frank Douglass, the young son of Mr. and Mrs. F. T. Douglass, who has been at the Odd Fellows' Sanitarium suffering from the effects of a surgical operation for internal abscess, and who was in a very critical condition for several days past, has been removed to his home, and is now getting along nicely. He will be in condition to see his friends in a short time.

Mr. and Mrs. J. H. Jarvis and son, Hardy, left yesterday for points North. Mrs. Jarvis will stop for a couple or three weeks in Waycross, Ga., while Mr. Jarvis and son will proceed to Richmond, Va., where they will be guests of the former's brother, D. A. Jarvis, whom Mr. J. H. Jarvis has not seen for many years. Before returning Mr. Jarvis and son will of course visit the Jamestown Exposition.

D. L. Williams of Rocky Hill was in the city yesterday. Mr. Williams, who is supervisor of the Rocky Hill school, states that the school opened Monday with a good enrollment, and with Miss Katie George as principal. Miss George is one of the most efficient of the teachers of the county according to her grade, and is well liked by the patrons and pupils. She will no doubt make a great success at Rocky Hill school, as she has the hearty co-operation which is necessary to make a success anywhere.

From Saturday's Daily Sun.

W. C. Summers of High Springs has returned to his home, after a brief business trip to this city.

Geo. S. Merchant & Co. have 500 bushels of ninety-day seed oats for sale. First come, first served.

J. A. Maultsby, the brick manufacturer of Campville, was transacting business in this city yesterday.

G. W. Peacock of Hawthorn was in the city Thursday. He called at The Sun office and renewed his subscription.

George Taylor of Palmer, superintendent of the Gainesville Peach Orchard Company, spent Thursday in this city on business.

Mrs. Chas. A. Marks and son, Chas. A., Jr., are in the city from Waldo, guests of the former's parents, Mr. and Mrs. T. B. Ellis, Sr.

Wanted—Five car loads of sugar cane, average five and one-half feet length. Will pay $14 per thousand f. o. b. cars. W. Z. Chappell, Gainesville, Fla.

John Boring, formerly of Waldo but for the past few years residing in Valdosta, Ga., was among those who favored Gainesville with a visit yesterday. His friends here were glad to welcome him again.

Mr. and Mrs. W. E. Dow and son, Master "Billy," returned yesterday from South Carolina, where they have been for the past few weeks. Friends are glad to welcome them home again, and glad to learn that Mr. Dow's condition is somewhat improved.

Mrs. J. A. Williams has returned from Oxford, Ga., where she was summoned on account of the illness of her mother, Mrs. Martha Polk, who was stricken with paralysis. Her mother returned with her, and it is hoped the change will prove beneficial to her.

Deputy Sheriff W. M. Burch of Tacoma, one of the most popular citizens of that section of the county, spent Thursday in this city. While here Mr. Burch renewed his subscription to The Sun, and also left an order for envelopes and note heads.

The Alachua Ice Company states in this issue of The Sun that they are now prepared to handle the meats of the farmers and others of that section. The company has an up-to-date plant, well equipped, and this will save those having meats for storage from the long haul to this city.

J. E. Thrasher, one of the leading merchants of Micanopy, was among those who visited Gainesville Friday, and while here called to renew his subscription to The Sun. He was accompanied by his cousin, Rev. G. B. Thrasher of Valdosta, Ga., and the greater part of their time here was spent with the former's nephew, Col. B. A. Thrasher. The Missionary Baptist church is now without a pastor, and it is quite probable that Rev. Mr. Thrasher will be called to the church there.

Mary Jackson, the colored woman who was arrested by Marshal Arnow Sunday night for attempting to burn a bridge in the southern section of the city, and was convicted on a charge of vagrancy in Justice Colman's court, the sentence being suspended pending an investigation for lunacy, is still in jail here, as the commission, comprising Drs. J. M. Dell, Dr. Clyde L. Carter and B. T. Arnow, rendered a decision that the woman is not insane. This places matters in a rather embarrassing position, as it assumes the position of the fellow who holds the bear. There is no way now to turn the woman loose.

From Sunday's Daily Sun:

Miss Porter of Hawthorn was shopping in the city yesterday.

Seed rye, Texas and 90-day oats for sale. J. E. Thrasher, Micanopy, Fla.

Mrs. E. W. Millican of Waldo spent yesterday in this city as a guest of friends.

Don't fail to ask for your rebate tickets at Tallant's store, next to express office.

Mrs. W. R. Coulter and son, Master Henry, are in the city from Bronson, guests of relatives.

Geo. S. Merchant & Co. have just 500 bushels of ninety-day seed oats for sale. First come, first served.

William Madison, colored, of Arredondo was in the city yesterday. He called The Sun office and subscribed.

Chapped hands are quickly cured by applying Chamberlain's Salve. Price, 25 cents. For sale by all druggists.

D. C. Norfleet of Newberry, a well-known phosphate miner of that section, was transacting business in this city yesterday.

We have just received a car load of canemills and syrup kettles. Write us for prices. The S. J. Thomas Co., Gainesville, Fla.

Willie Reed will promptly fill orders for oak and pine wood of any length, if you address him through R. F. D. No. 1, City.

W. A. McLenna of Waldo, one of the leading and most successful merchants of that progressive town, was transacting business in this city yesterday.

Miss Estelle Beal, one of the popular clerks in the office of Clerk of the Court Wienges, left yesterday for a visit of a couple of days to relatives in Alachua.

J. S. Weeks of Savannah, Ga., a prominent citizen of the Forest City, after a pleasant visit to his daughter, Mrs. Dr. J. H. Colson, has returned to his home.

Captain B. W. Fontaine of Micanopy passed through the city Friday. He was en route home from Newberry, where he is engaged in the mining of phosphate.

W. T. Jackson of Wauburg Lake was in the city yesterday. Mr. Jackson now has a force busy putting out lettuce and cabbage, and will have a large acreage.

Hon. W. H. Robertson and family have returned from Rutherfordton, N. C., where they spent the summer pleasantly. Friends are glad to welcome them home again.

Subscribers on rural free delivery routes can send in their subscriptions by the mail carriers. Persons who desire The Sun on such routes can also send money by the carriers.

The G. W. Hyde Company have a new announcement in this issue which will prove interesting to those in search of good values for the least money. Read their ad. and profit thereby.

Sheriff Fennell, Arch Jackson and a party of friends from the East End have returned from a few days' hunting in the Oklawaha river hammocks. They report big luck, having killed three deer.

Mrs. C. L. Thigpin and little daughter of Waldo were in the city for a few hours yesterday. They were en route to Alachua, where they will spend a few days with the former's daughter, Mrs. [illegible].

Friends of Captain Henry C. Denton will regret to learn that he is quite ill at his home on East Main street N. Captain Denton is suffering from rheumatism, but it is hoped his condition will soon improve.

T. R. Pickett of Newberry, H. T. Harmon of Paradise, J. C. Hale of Alachua and D. B. Godwin of Bronson were in the city yesterday. The latter was en route to Paradise, where he will spend a day or two with his brother, E. B. Godwin.

Mrs. Chas. A. Marks and son returned to their home at Waldo yesterday, after a brief visit to the former's parents, Mr. and Mrs. T. B. Ellis, Sr. They were accompanied home by Mrs. Ellis, who will remain with her daughter for a few days.

We have secured the agency for Orino Laxative Fruit Syrup, the new laxative that makes the liver lively, purifies the breath, cures headache and regulates the digestive organs. Cures chronic constipation. Ask us about it. J. W. McCollum & Co.

The Baird Hardware Company have an advertisement in this issue to which the attention of the public is called. The firm is advertising the famous Lily Oak heater, and in a clever manner tell why it is the handsomest, best and most economical in the market.

J. M. Turner of Lake View spent Friday in the city. Mr. Turner, who is one of the leading farmers of that section of the county, has been very successful in the raising of fine hogs, and has already this season realized handsomely on his pork. He brought a load to market Friday, which was disposed of readily at good prices.

F. V. Seagle, for many years a resident of this city—in fact a pioneer in this section—is in the city from Miami on a visit to his son, John, and daughters, Mrs. J. S. Beshaw and Miss Orie Seagle. Mr. Seagle has many friends here, and has been kept busy greeting them since his arrival. All are glad to see him looking so well.

The Diamond Ice Company has an advertisement of the cold storage department in this issue, which will prove of special interest to farmers who will be killing their supply of meat for the next year. The company has recently erected a large and modern factory at the foot of Arredondo street, where excellent provision has been made for the storage of meats, etc.

The Altmayer & Flatau Liquor Company, "The Oldest Whiskey House in Georgia," having been in business at Macon since 1881, announce in their advertisement elsewhere in this paper that they have opened a place of business at 720, 722, 724 and 726 West Bay street, Jacksonville, Fla., where they will be pleased to see their Florida customers.

ANOTHER COTTON REPORT.

Special Agent Rush Submitted Report To the Government Thursday.

Special Cotton Agent Benj. Rush, who has been busily engaged in investigating the cotton situation throughout this district, made another report to the Agricultural Department of the United States Government Thursday.

As has already been stated, Mr. Rush has no authority to divulge the condition of the crop, but those who are in position to know contend that the crop this year will be fully as large as last, notwithstanding that reports have been repeatedly current to the contrary.

WILSON's

The Reason

WHY

THIS STORE Should Be YOUR STORE

25 YEARS' EXPERIENCE

In selecting all kinds of DRY GOODS suited to your wants and necessities and the knowing WHERE, WHEN and HOW TO BUY, places us in a position to fill your wants with

The Right Goods at The Right Prices.

Beautiful Wash Ginghams at......10, 12 1-2, 15 and 25c yd
French Percales at..........................10, 12 1-2 and 15c yd
French Voiles at...........$1, $1.10, $1.25 and $1.50 yd
Plain and Chiffon Panamas at ....$1 to $1.50 yd
In Blacks, Browns and Blues.

RUGS RUGS

Small, medium and large sizes.

Rugs for the Office, Rugs for the Parlor, Rugs for the Bed-room

Ladies Long Coats

The best selections in the county. —— No fancy prices at this store.

MRS. R. WILSON

THE ALACHUA ICE CO.

ALACHUA, FLORIDA.

——Is Now Ready to Take——

Meats on Cold Storage

Meats Handled With Best of Care by an Experienced Man.

JAS. M. GRAHAM, Pres. GEO. W. HYDE, Vice-Pres. H. E. TAYLOR, Cashier. LEE GRAHAM, Ass't Cashier

FIRST NATIONAL BANK, GAINESVILLE, FLA.

CAPITAL AND SURPLUS, $130,000.00 UNITED STATES DEPOSITORY

We Offer Unexcelled Facilities and Up-to-Date Methods of Banking.

PROMPT COURTEOUS RELIABLE We Solicit Your Business

Four Per Cent Interest Allowed in Savings Department and on Time Certificates—Compounded Quarterly.